

**INDEX (1)**

LINE		Track No. 3	
TWIN CITY BRIDGES	1	" " 4	3C
ST. PAUL UNION DEPOT	2	" " 5	3D
MINNEAPOLIS UNION DEPOT	3	" " 6	3E
EAST THIRD ST. TO UNIV. SWITCH (Frl.)	4A	" " 7	3F
EAST THIRD ST. TO UNIV. SWITCH (Pass)	4B	" " 8	3G
UNIV. SWITCH TO UNION DEPOT JCT. (via stone arch bridge)	5	" " 9	3H
UNIV. SWITCH TO UNION DEPOT JCT. (via Mpls. Jct.)	6	" " 10	3I
UNION DEPOT JCT. TO LYNDALE JCT. (Tks 1,2,3)	7A	" " 11	3J
UNION DEPOT JCT. TO LYNDALE JCT. (Tks 4,5)	7B	" " 12	3K
LYNDALE JCT. TO BRECKENRIDGE	8	Conduit Supports	43
LYNDALE JCT. TO ST. CLOUD	9	EAST THIRD ST. TO UNIV. SWITCH	
MPLS. JCT. TO COON CREEK	10W	Br. No. 0.5 (E. 3rd. Street)	1
ST. CLOUD TO WILLMAR	11	" " 0.7 (E. 6th. Street)	20
WILLMAR TO GARRETSON	12	" " 0.8 (E. 7th. Street)	21
GARRETSON TO SIOUX CITY	13	" " 1.1 (Lafayette Ave.)	22A
GARRETSON TO YANKTON	14	" " 1.1 (Lafayette Ave.)	22B
BENSON TO HURON	15	" " 1.6 (Mississippi Street)	23
WATERTOWN TO SIOUX FALLS	16	" " 2.0 (Jockson Street)	24
HUTCHINSON JCT. TO HUTCHINSON	17		
HOPKINS JCT. TO HOPKINS	18	Br. No. 2.4 (Rice Street)	25
COON CREEK TO ST. CLOUD	19	" " 2.9 (Western Ave.)	26
<b>STRUCTURES</b>		" " 3.0 (Como Ave.)	27
ST. PAUL UNION DEPOT		" " 3.4 (Dole Street)	28
Track No. 1	2A	" " 4.4 (Lexington Ave.)	29
" " 2	2B		
" " 3	2C	Br. No. 4.9 (Homline Ave.)	30
" " 4	2D	" " 5.4 (Snelling Ave.)	31
" " 5	2E	" " 6.9 (Raymond Ave.)	32
" " 6	2F	" " 7.1 (N. P. Ry. Ohid. Br.)	33
" " 7	2	" " 7.2 (T. H. 280 " " )	
" " 8	2		
" " 9	2	UNIV. SWITCH TO UNION DEPOT JCT. (via Stone Arch Bridge)	
" " 10	2	Br. No. U-8.6 (17th. Ave. S.E.)	34
" " 11	2	" " U-8.8 (4th. St. and 15th. Ave. S.E.)	35
" " 12	2	" " U-8.9 (14th. Ave. S.E.)	36
" " 13	2	" " U-9.0 (Univ. Ave. S.E.)	37
" " 14	2N	" " U-9.3 (10th. Ave. S.E.)	38A
" " 15	2P	" " U-9.3 (10th. Ave. S.E.)	38B
" " 16	2Q	" " U-9.9 (Stone Arch Bridge)	39
" " 17	2R		
" " 18	2S	" " U-10.2 (3rd. Ave. S.)	41
" " 19	2T	" " U-10.5 (Hennepin Ave.)	1
" " 20	2		
" " 21	2		
MINNEAPOLIS UNION DEPOT			
Track No. 1	3A		
" " 2	3B		

GREAT NORTHERN RAILWAY

WILLMAR DIVISION

**INDEX**

FOR

**CLEARANCE DIAGRAMS**

OFFICE OF CHIEF ENGINEER, ST. PAUL, MINN.

CORRECTED TO *10/12/1925*

DATE PRINTED 167-5958-A

## INDEX (2)

UNIV. SWITCH TO UNION DEPOT JCT (via Mpls. Jct.)		Br. No. 28.3 Long Lake	73
Br. No. A-0.4 (Central Ave. N.E.)	44	Br. No. 32.0 Maple Plain	73
A-0.5 (7th. Street N.E.)	45	Br. No. 36.7 Montrose	74
A-0.6 (5th. Street N.E.)	46	Br. No. 42.6 Montrose	74
A-0.7 (4th. Street N.E.)	47	Br. No. 54.4 Howard Lake	74
A-0.8 (Univ. Ave. of 2nd Ave N.E.)	48	Br. No. 98.9 Kondiyohi	74
A-0.9 (2nd. Street N.E.)	49		
A-1.0 (Main Street N.E.)	50	Br. No. 100.2 Willmar	75
A-1.2 (Nicolllet St. N.E.)	51	Br. No. 101.9 Willmar	75
A-1.3 (West Ch. Miss. River)	51A	Br. No. 102.3 Willmar	75
		Br. No. 115.4 Kerkhoven	76
UNION DEPOT JCT. TO LYNDALE JCT.			
Br. No. 10.8 (1st. Street N.) Tracks No. 1, 2, 3	52A	LYNDALE JCT. TO ST. CLOUD	
Br. No. 10.8 (1st. Street N.) Tracks No. 4, 5	52B	Br. No. 0.8 (Cedar Lake Road)	77
Br. No. 10.9 (2nd. Street N.) Tracks 1, 2, 3	53A	Br. No. 1.0 (Penn Ave. N.)	77
Br. No. 10.9 (2nd. Street N.) Tracks 4, 5	53B	Br. No. 1.3 (Glenwood Ave.)	77
Br. No. 11.0 (Washington Ave. N.) Tks. 1, 2, 3	54A	Br. No. 1.6 (6th. Ave. N.)	77
Br. No. 11.0 (Washington Ave. N.) Tks. 4, 5	54B		
Br. No. 11.1 (3rd. St. N.) Tracks 1, 2, 3	55A	Br. No. 2.7 (Glenwood Pkwy.)	78
Br. No. 11.1 (3rd. St. N.) Tracks 4, 5	55B	Br. No. 2.8 (19th. Ave. N.)	78
Br. No. 11.2 (4th. St. N.) Tracks 1, 2, 3	56A	Br. No. 4.3 (36th. Ave. N.)	78
Br. No. 11.2 (4th. St. N.) Tracks 4, 5	56B	Br. No. 23.3 (Rogers)	79
Br. No. 11.3 (5th. St. N.) Tracks 1, 2, 3	57A	Br. No. 37.9 (Monticello)	79
Br. No. 11.3 (5th. St. N.) Tracks 4, 5	57B	Br. No. 44.2 (Clearwater)	79
		Br. No. 47.0 (Clearwater)	79
Br. No. 11.4 (7th. St. N.)	58	Br. No. 50.3 (Clearwater)	79
Br. No. 11.5 (Mpls. Northfield & So. Ry.) Tks. 1, 2, 3	59A		
Br. No. 11.5 (Mpls. Northfield & So. Ry.) Tks. 4, 5	59B		
Br. No. 11.6 (Royalston Ave.) Tks. 1, 2, 3	60A	MINNEAPOLIS JCT. TO COON CREEK	
Br. No. 11.6 (Royalston Ave.) Tks. 4, 5	60B	Br. No. 10.1 (Bdwy. & Central Ave. N.E.)	10
Br. No. 11.7 (Glenwood Ave.) Tks. 1, 2, 3	61A	Br. No. 11.7 (Univ. Ave. N.E. of 29th. Ave. N.E.)	10
Br. No. 11.7 (Glenwood Ave.) Tks. 4, 5	61B	Br. No. 12.4 (St. Anthony Blvd.)	10
Br. No. 11.9 (Lyndale Ave.) Tks. 1, 2, 3	62A	Br. No. 12.5 (500 Line Ry. Ohd.)	10
Br. No. 11.9 (Lyndale Ave.) Tks. 4, 5	62B		
LYNDALE JCT. TO BRECKENRIDGE		ST. CLOUD TO WILLMAR	
Br. No. 12.4 (Laurel Ave.)	63	Br. No. 1.2 (Waite Park)	11
Br. No. 12.8 (Woyzata Blvd)	64	Cold Spring Granite Co. Plant	11
		Br. No. 30.7 (Paynesville)	11
Br. No. 14.9 (State Hwy #100)	66	Br. No. 42.2 New London	11
Br. No. 15.7 (Mpls. Northfield & So. Ry. Ohd.)	67	Br. No. 47.9 Spicer	11
Br. No. 16.3 (Ohd. Highway)	68	Br. No. 48.7 Spicer	11
Br. No. 17.9 (Ohd. Highway)	69		
Br. No. 18.8 (Ohd. Highway)	70		
Br. No. 19.8 (Ohd. Highway)	71		
Br. No. 22.8 (State Hwy #101)	72		
Br. No. 26.1 (Hutchinson Jct.)	73		
Br. No. 27.8 (Long Lake)	73		

GREAT NORTHERN RAILWAY

WILLMAR DIVISION

## INDEX

FOR

## CLEARANCE DIAGRAMS

OFFICE OF CHIEF ENGINEER, ST. PAUL, MINN.

CORRECTED TO

DATE PRINTED

167-5958-B

**INDEX (3)**

<i>WILLMAR TO GARRETSON</i>		<i>BENSON TO HURON</i>	
<i>Br. No. 0.2 Willmar</i>	<i>12</i>	<i>Br. No. 25.8 Louisburg</i>	<i>15</i>
<i>Br. No. 19.9 Clara City</i>	<i>12</i>	<i>Br. No. 73.2 South Shore</i>	<i>15</i>
<i>Br. No. 31.4 Asbury</i>	<i>12</i>	<i>Br. No. 124.3 Vienno</i>	<i>15</i>
<i>Br. No. 33.1 Granite Falls</i>	<i>12</i>		
<i>Br. No. 51.0 Cottonwood</i>	<i>12</i>		
<i>Br. No. 65.0 Lynd</i>	<i>12</i>	<i>WATERTOWN TO SIOUX FALLS</i>	
		<i>Br. No. 0.2 Sioux Falls</i>	<i>16</i>
<i>Br. No. 80.6 Florence</i>	<i>12</i>	<i>Br. No. 0.9 Sioux Falls</i>	<i>16</i>
<i>Br. No. 119.9 Jasper</i>	<i>12</i>	<i>Br. No. 3.5 Sioux Falls</i>	<i>16</i>
<i>Br. No. 121.3 Sherman</i>	<i>12</i>	<i>Br. No. 60.2 Arlington</i>	<i>16</i>
<i>Br. No. 124.6 Sherman</i>	<i>12</i>		
		<i>HUTCHINSON JCT. TO HUTCHINSON</i>	
<i>GARRETSON TO SIOUX CITY</i>		<i>Br. No. 28.2 Spring Park</i>	<i>17</i>
<i>Br. No. 140.1 Hills</i>	<i>80</i>	<i>Br. No. 28.6 " "</i>	<i>17</i>
<i>Br. No. 144.5 Hills</i>	<i>80</i>	<i>Br. No. 29.0 " "</i>	<i>17</i>
<i>Br. No. 151.5 Lester</i>	<i>80</i>	<i>Br. No. 31.6 " "</i>	<i>17</i>
<i>Br. No. 157.3 Alvord</i>	<i>80</i>	<i>Br. No. 34.9 St. Bonifacius</i>	<i>17</i>
<i>Br. No. 160.5 Alvord</i>	<i>80</i>	<i>Br. No. 36.3 " "</i>	<i>17</i>
<i>Br. No. 161.5 Doon</i>	<i>80</i>	<i>Br. No. 41.3 Mayer</i>	<i>17</i>
<i>Br. No. 162.9 Doon</i>	<i>80</i>		
<i>Br. No. 164.4 Doon</i>	<i>81</i>		
		<i>HOPKINS JCT. TO HOPKINS</i>	
<i>Br. No. 186.2 Maurice</i>	<i>81</i>	<i>Br. No. 1.1 Hopkins Jct.</i>	<i>18</i>
<i>Br. No. 188.6 Maurice</i>	<i>81</i>	<i>Br. No. 2.1 Hopkins</i>	<i>18</i>
<i>Br. No. 219.2 Sioux City</i>	<i>81</i>		
		<i>COON CREEK TO ST. CLOUD</i>	
<i>Br. No. 223.9 Sioux City</i>	<i>81</i>	<i>Br. No. 26.6, Anoka</i>	<i>19</i>
		<i>Br. No. 43.2, Big Lake</i>	<i>19</i>
<i>GARRETSON TO YANKTON</i>			
<i>Br. No. 132.4 Corson</i>	<i>14</i>		
<i>Br. No. 132.9 Corson</i>	<i>14</i>		
<i>Br. No. 134.8 Corson</i>	<i>14</i>		
<i>Br. No. 145.8 Sioux Falls</i>	<i>14</i>		
<i>Br. No. 150.7 Sioux Falls</i>	<i>14</i>		
<i>Br. No. 174.4 Davis</i>	<i>14</i>		
<i>Br. No. 181.2 Viborg</i>	<i>14</i>		
<i>Br. No. 184.2 Irene</i>	<i>14</i>		
<i>Br. No. 204.1 Yankton</i>	<i>14</i>		

GREAT NORTHERN RAILWAY

WILLMAR DIVISION

**INDEX**

FOR

**CLEARANCE DIAGRAMS**

OFFICE OF CHIEF ENGINEER, ST. PAUL, MINN.

CORRECTED TO

DATE PRINTED

167-5958-C

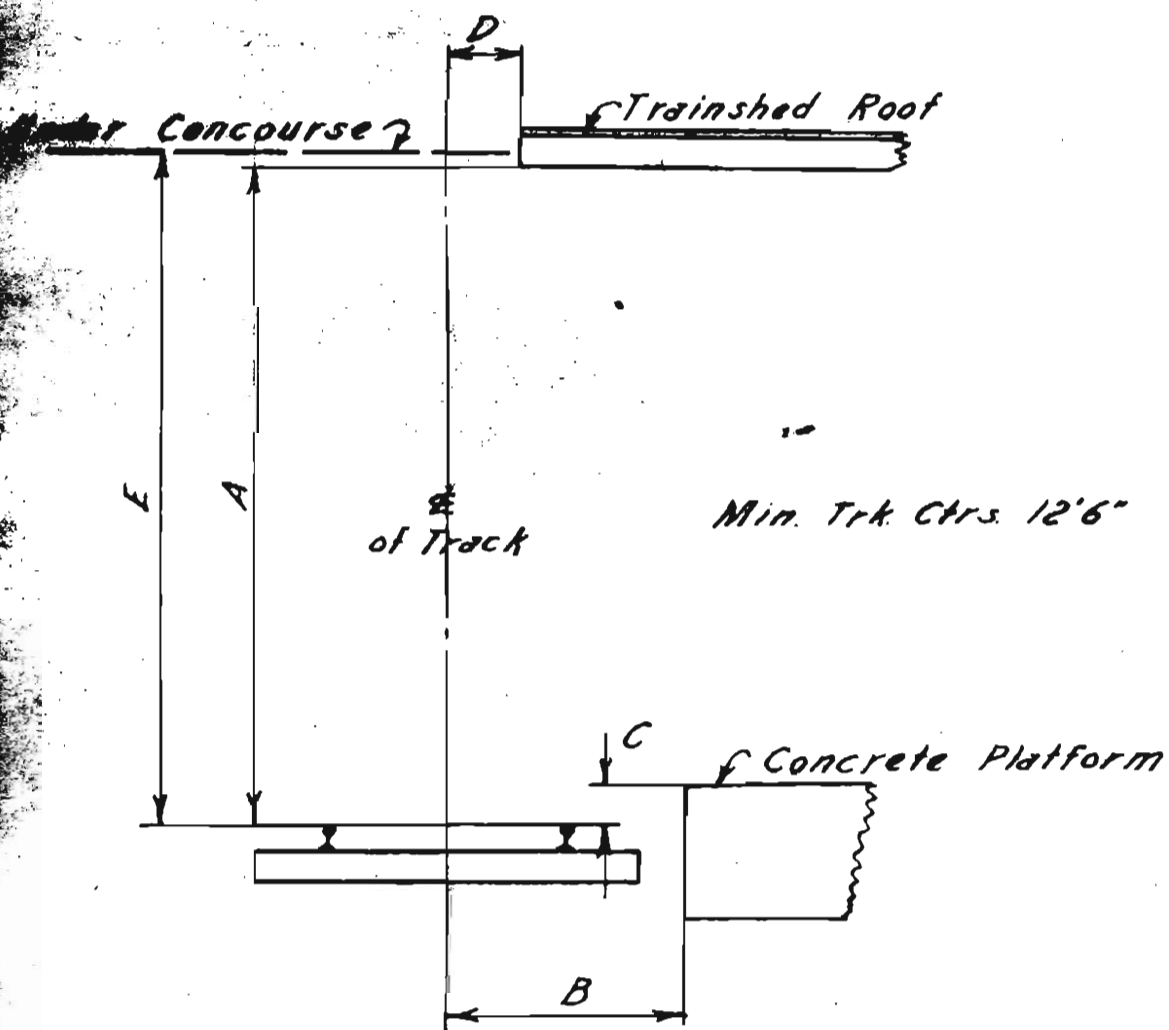

CLEARANCES AT DEPOT						
TRACK	A	B	C	D	E	REMARKS
1	16'8 1/2"	4'10 1/2"	0'8"	1'5"	17'0 1/2"	
2	16'10"	4'11"	0'9"	1'6"	17'1 1/2"	
3	16'6 1/2"	4'10 1/2"	0'9"	1'3"	17'3"	
4	16'7"	4'11"	0'9 1/2"	1'6"	17'4"	
5	16'8 1/2"	5'0"	0'9"	1'7"	17'6"	
6	16'7"	5'0"	0'9"	1'6"	17'4 1/2"	
7	16'10 1/2"	5'0"	0'7"	1'3 1/2"	17'0"	
8	16'10 1/2"	5'0"	0'7"	1'4 1/2"	16'10 1/2"	
9	16'7"	4'9 1/2"	0'8"	1'6"	17'0 1/2"	
10	16'9"	5'0 1/2"	0'7 1/2"	1'3 1/2"	17'1 1/2"	
11	16'7 1/2"	4'11"	0'8 1/2"	1'4"	17'1 1/2"	
12	16'10 1/2"	5'0 1/2"	0'8 1/2"	1'2"	16'10 1/2"	
13	16'10 1/2"	5'0"	0'9 1/2"	1'4 1/2"	17'2 1/2"	
14	16'9 1/2"	5'0"	0'7 1/2"	1'6"	17'1 1/2"	
15	16'7 1/2"	5'0"	0'8"	1'7"	17'1 1/2"	
16	16'11"	5'0"	0'10 1/2"	1'5 1/2"	17'0"	
17	16'11 1/2"	4'11 1/2"	0'9"	1'6 1/2"	17'2 1/2"	
18	17'2"	5'0"	0'9 1/2"	1'3"		
19	17'0 1/2"	4'10"	0'9"	1'6"		
20	17'2"	5'0"	0'2 1/2"	1'6"		
21	17'0"	5'6"	-0'3 1/2"	1'8"		

GREAT NORTHERN RAILWAY  
 WILLMAR DIVISION  
 ST. PAUL UNION DEPOT TO UNIVERSITY SWITCH  
**ST. PAUL UNION DEPOT**  
**CLEARANCE DIAGRAM**

OFFICE OF CHIEF ENGINEER ST. PAUL, MINN.

CORRECTED TO Jan 17, 1910

DATE PRINTED

167-595



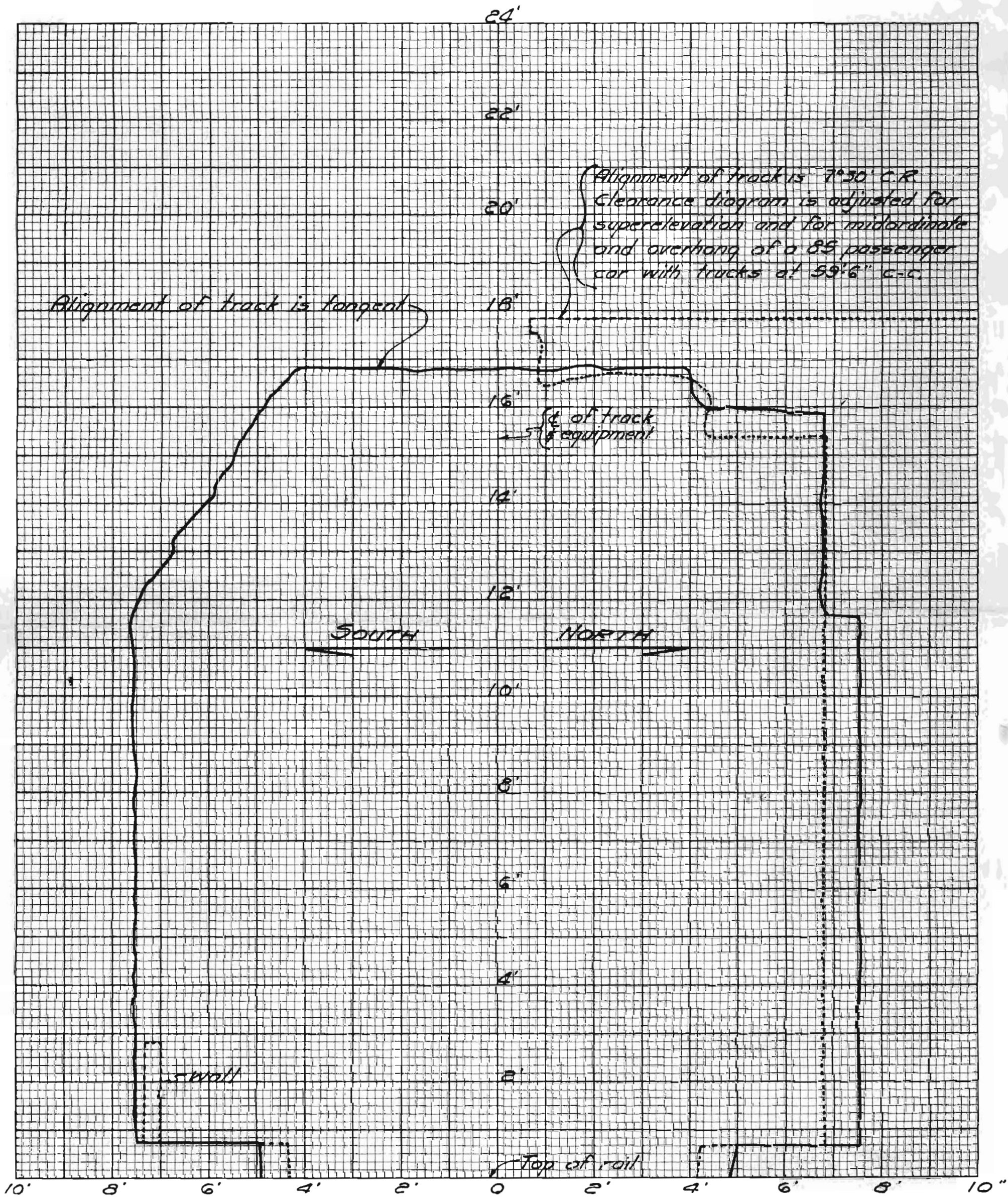

Note:  
Clearance diagram is shown  
looking west towards 3rd St.

GREAT NORTHERN RAILWAY  
WILLMAR DIVISION  
ST. PAUL UNION DEPOT TO UNIVERSITY SWITCH  
**ST. PAUL UNION DEPOT TRACK NO. 1  
CLEARANCE DIAGRAM**

OFFICE OF CHIEF ENGINEER ST. PAUL, MINN.

CORRECTED TO *March 1957*

DATE PRINTED

167-5958-2A



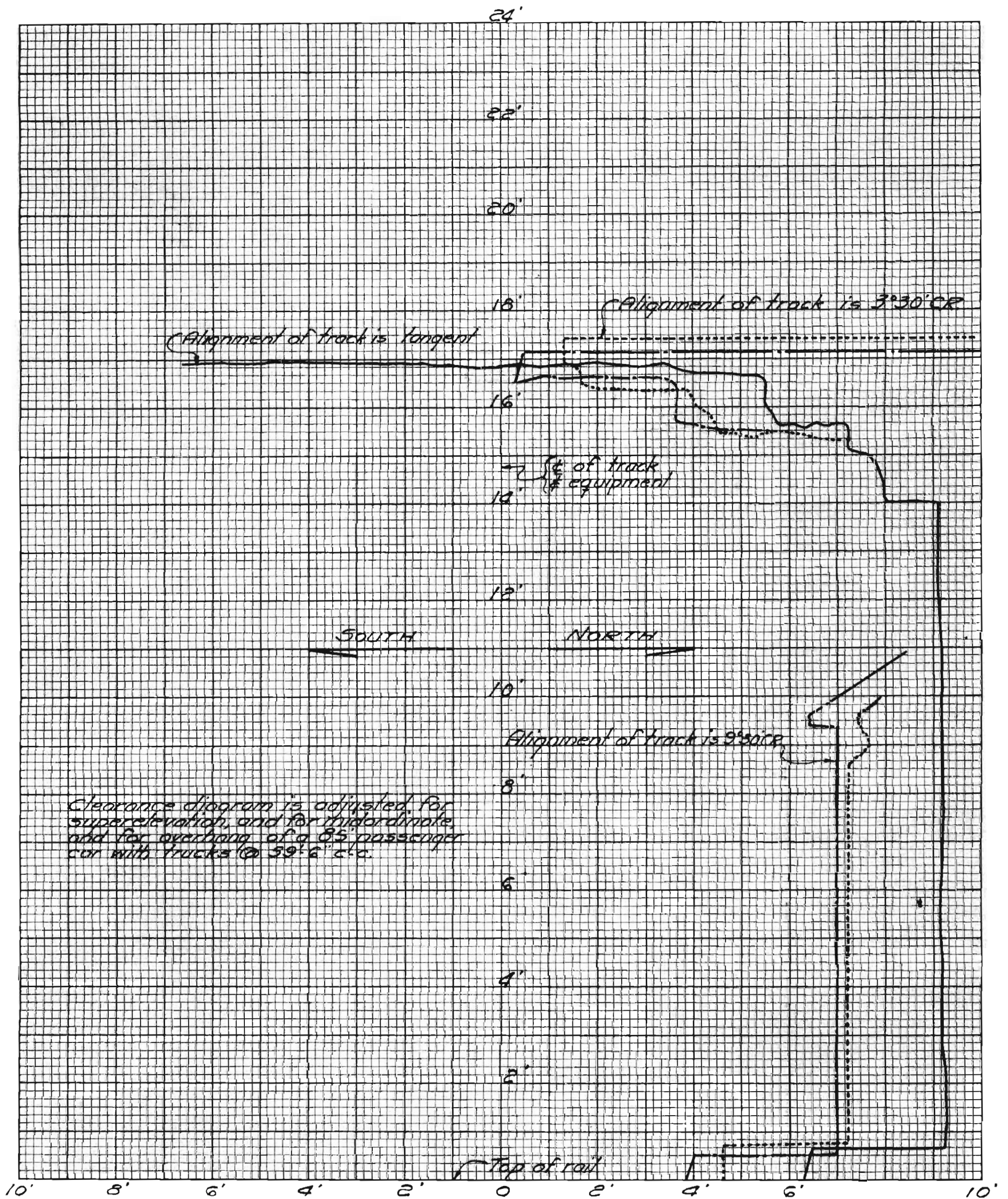

NOTE:  
Clearance diagram is shown looking west towards 3rd St.

GREAT NORTHERN RAILWAY  
WILLMAR DIVISION

ST. PAUL UNION DEPOT TO UNIVERSITY SWITCH  
**ST. PAUL UNION DEPOT TRACK NO. 17**  
**CLEARANCE DIAGRAM**

OFFICE OF CHIEF ENGINEER ST. PAUL, MINN.

CORRECTED TO *March, 1957*

DATE PRINTED

167-5958-2R

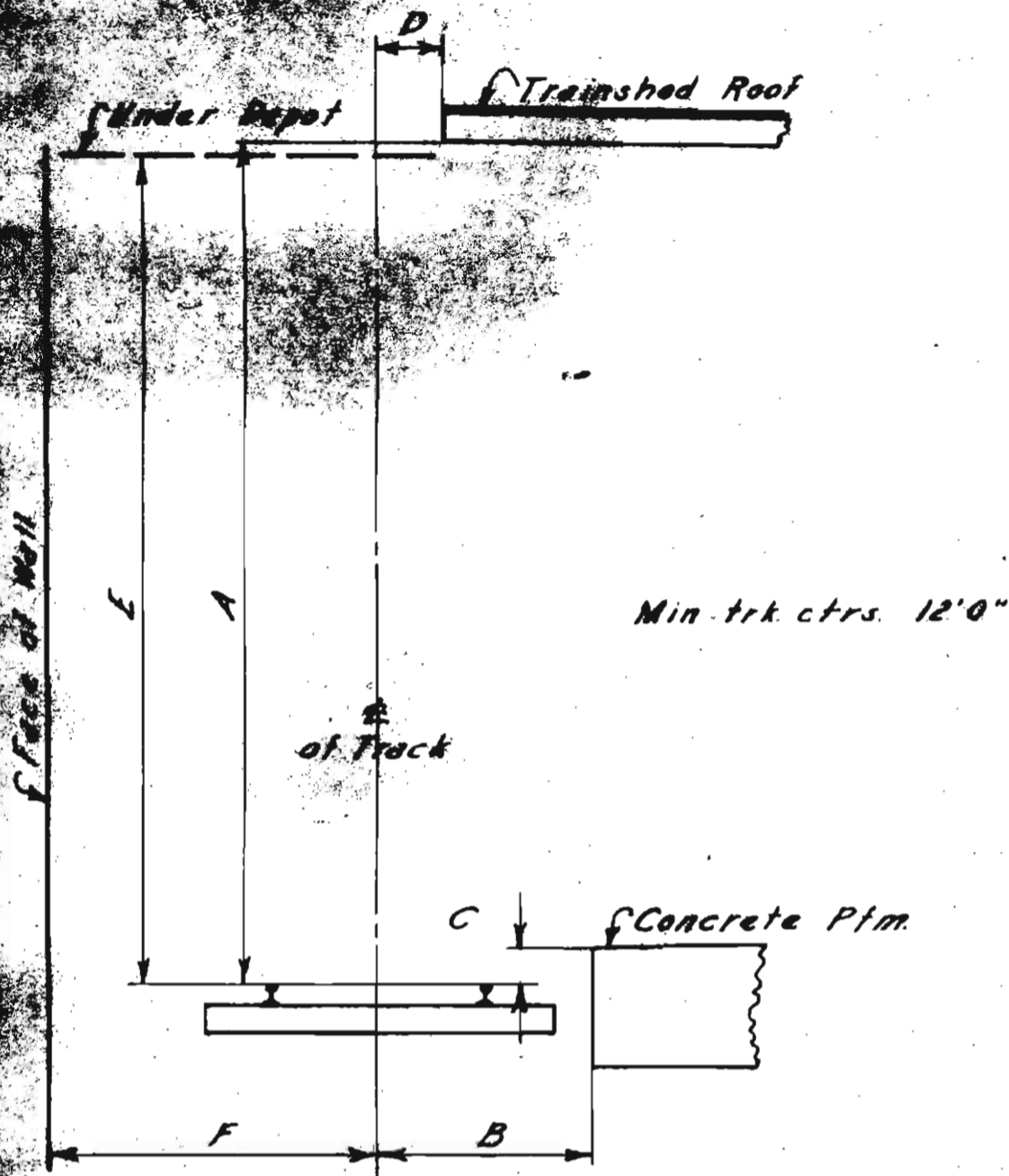

### CLEARANCES AT DEPOT

Track	A	B	C	D	E	F	Remarks
1	17'-2 1/2"	4'-11 1/2"	0'-7 1/2"	1'-7 1/2"	16'-9 1/2"	6'-3 1/2"	Face of wall - left
2	17'-8 1/2"	4'-11 1/2"	0'-9 1/2"	1'-6"	17'-0"		
3	17'-8 1/2"	4'-10"	0'-10"	1'-4 1/2"	17'-1 1/4"		
4	17'-7 1/4"	4'-11"	0'-9"	1'-6"	17'-0"		
5	17'-8 1/2"	4'-11"	0'-10"	1'-4 1/4"	17'-1"		
6	17'-9 1/2"	4'-10 1/2"	0'-10"	1'-4 1/2"	17'-2 1/4"		
7	17'-9 1/2"	4'-10 1/2"	0'-10"	1'-3 3/4"	17'-2 1/2"	6'-9"	Elev. shaft - W. End
8	17'-8 1/2"	4'-10 3/4"	0'-9 1/2"	1'-4 1/2"	17'-2"		
9	17'-9 1/2"	4'-10 1/2"	0'-9"	1'-3 3/4"	17'-3 1/2"		
10	17'-9 1/2"	4'-11 1/2"	0'-9 1/2"	1'-4 1/2"	17'-2 1/2"		
11	17'-8 1/2"	4'-9 1/2"	0'-8 1/2"	1'-4 1/2"	17'-2"	6'-3" R	Elev. shaft - W. End
12	17'-7 1/4"	4'-10 1/4"	0'-10"	1'-6"	17'-1 1/2"		

GREAT NORTHERN RAILWAY  
 WILLMAR DIVISION  
 UNIV. SWITCH TO U. D. JCT. VIA STONE ARCH BR.  
**MINNEAPOLIS UNION DEPOT**  
**CLEARANCE DIAGRAM**

OFFICE OF CHIEF ENGINEER ST. PAUL, MINN.

CORRECTED TO 4-27-11

DATE PRINTED

4-27-11



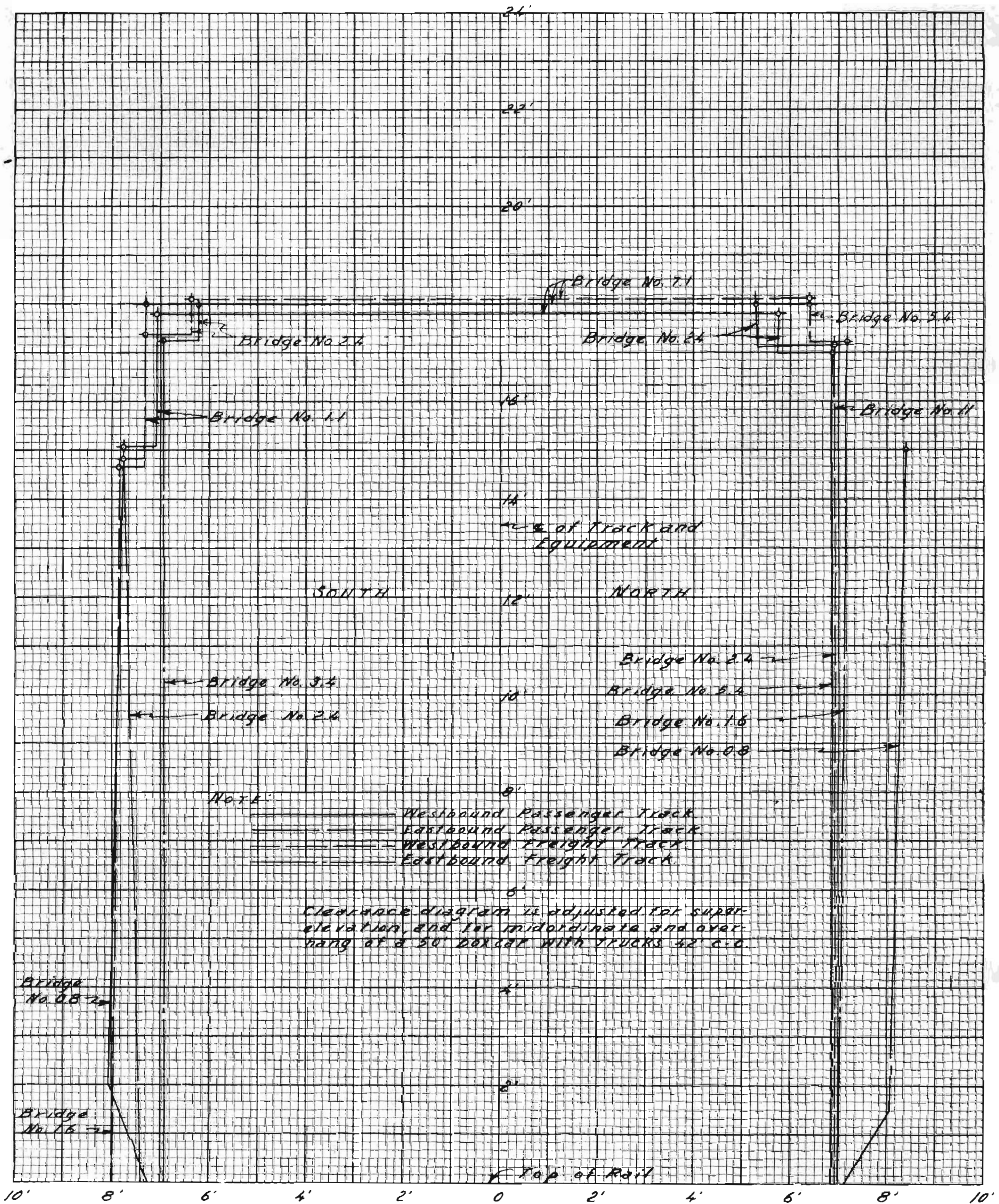

GREAT NORTHERN RAILWAY  
WILLMAR DIVISION  
ST. PAUL UNION DEPOT TO UNIVERSITY SWITCH  
**CLEARANCE DIAGRAM**

OFFICE OF CHIEF ENGINEER, ST. PAUL, MINN.

CORRECTED TO.....

DATE PRINTED

167-5958-4



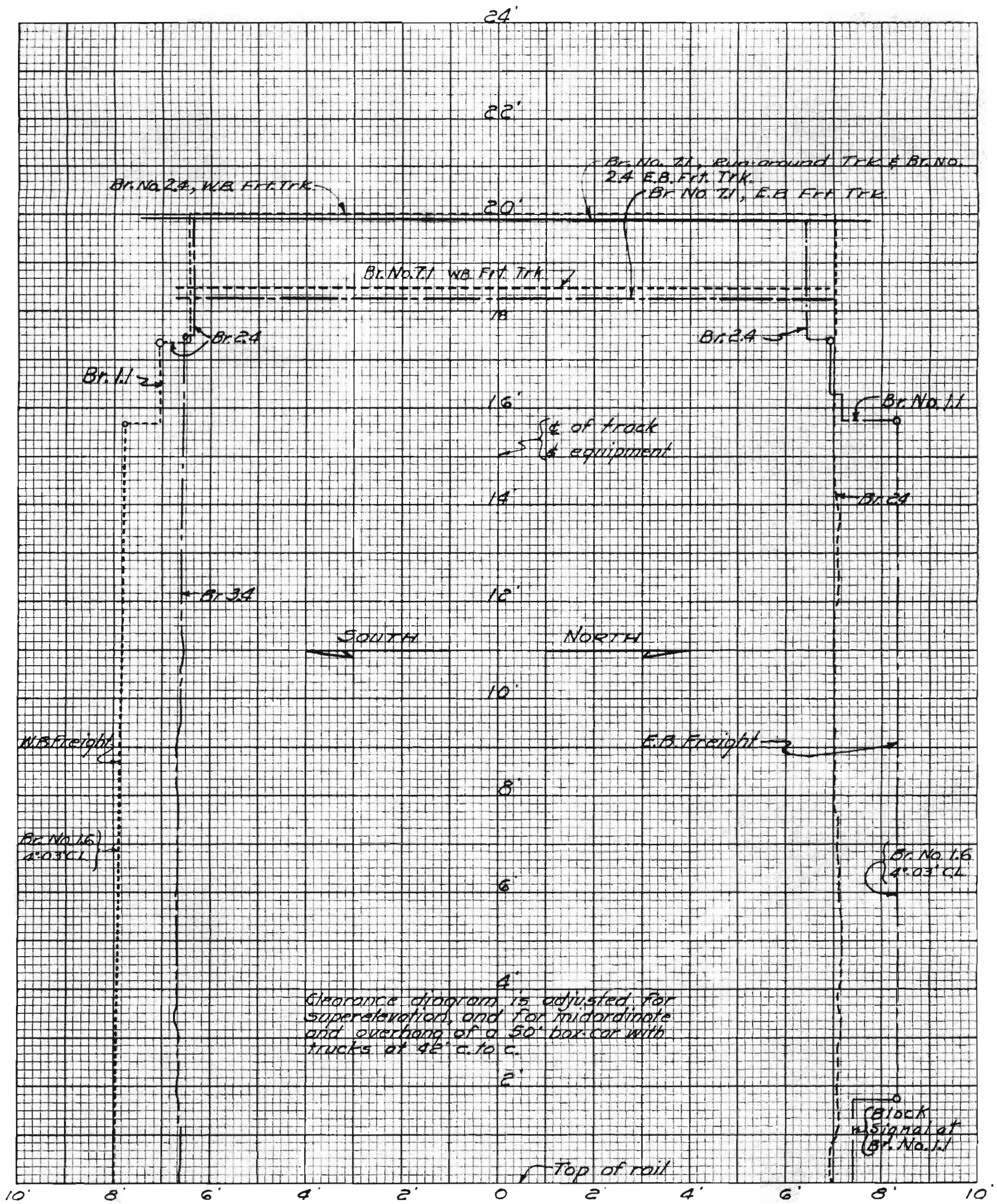

NOTE:  
Clearance diagram is shown  
looking west towards Seattle

GREAT NORTHERN RAILWAY  
WILLMAR DIVISION  
EAST THIRD STREET TO UNIVERSITY SWITCH  
FREIGHT TRACKS

**CLEARANCE DIAGRAM**

OFFICE OF CHIEF ENGINEER ST. PAUL, MINN.

CORRECTED TO July, 1917

DATE PRINTED

167-5958-4A



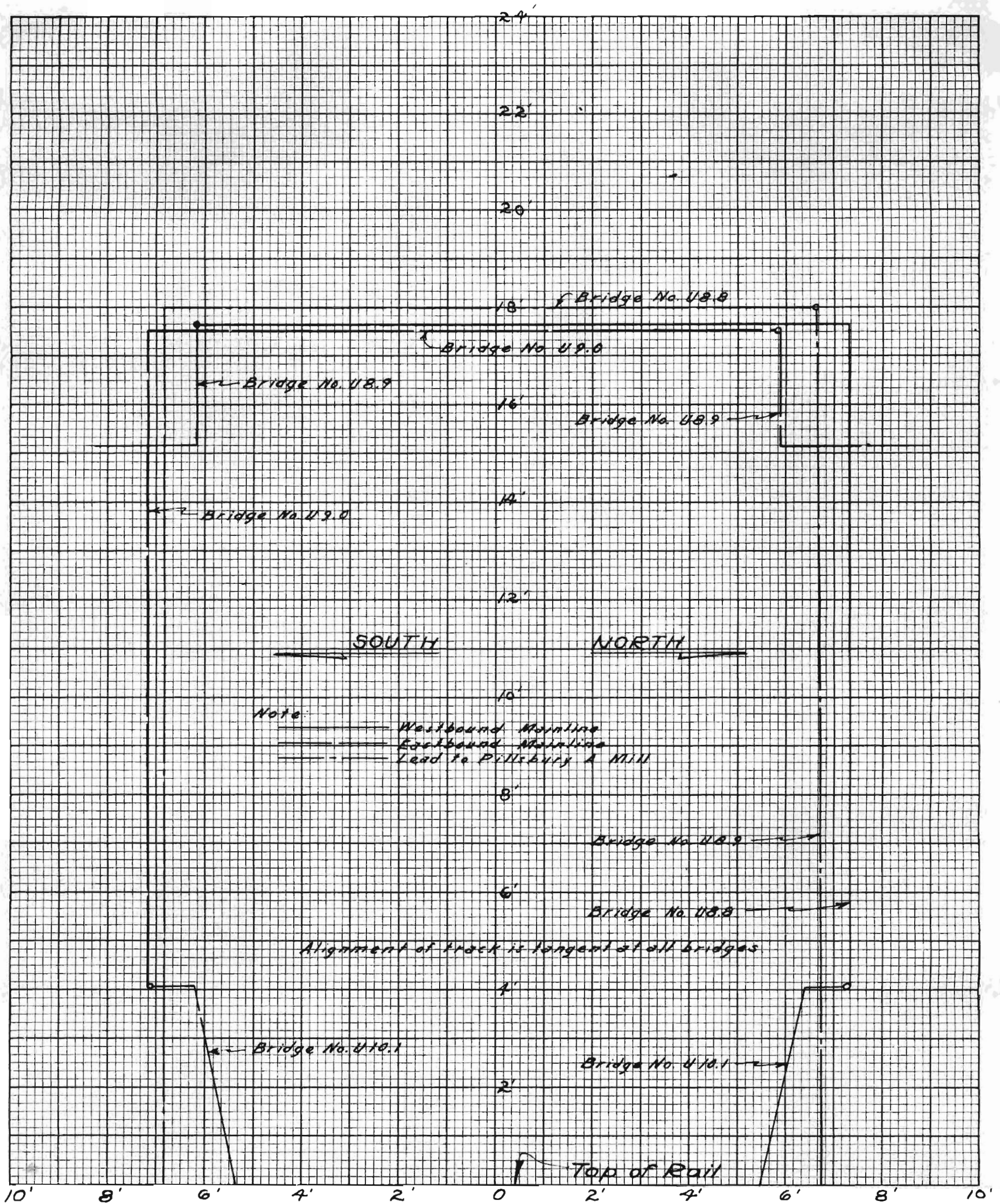

GREAT NORTHERN RAILWAY  
 WILLMAR DIVISION  
 UNIV. SWITCH TO U. D. JCT. VIA STONE ARCH BR.

**CLEARANCE DIAGRAM**

OFFICE OF CHIEF ENGINEER ST. PAUL, MINN.

CORRECTED TO.....

DATE PRINTED

167-5958-5



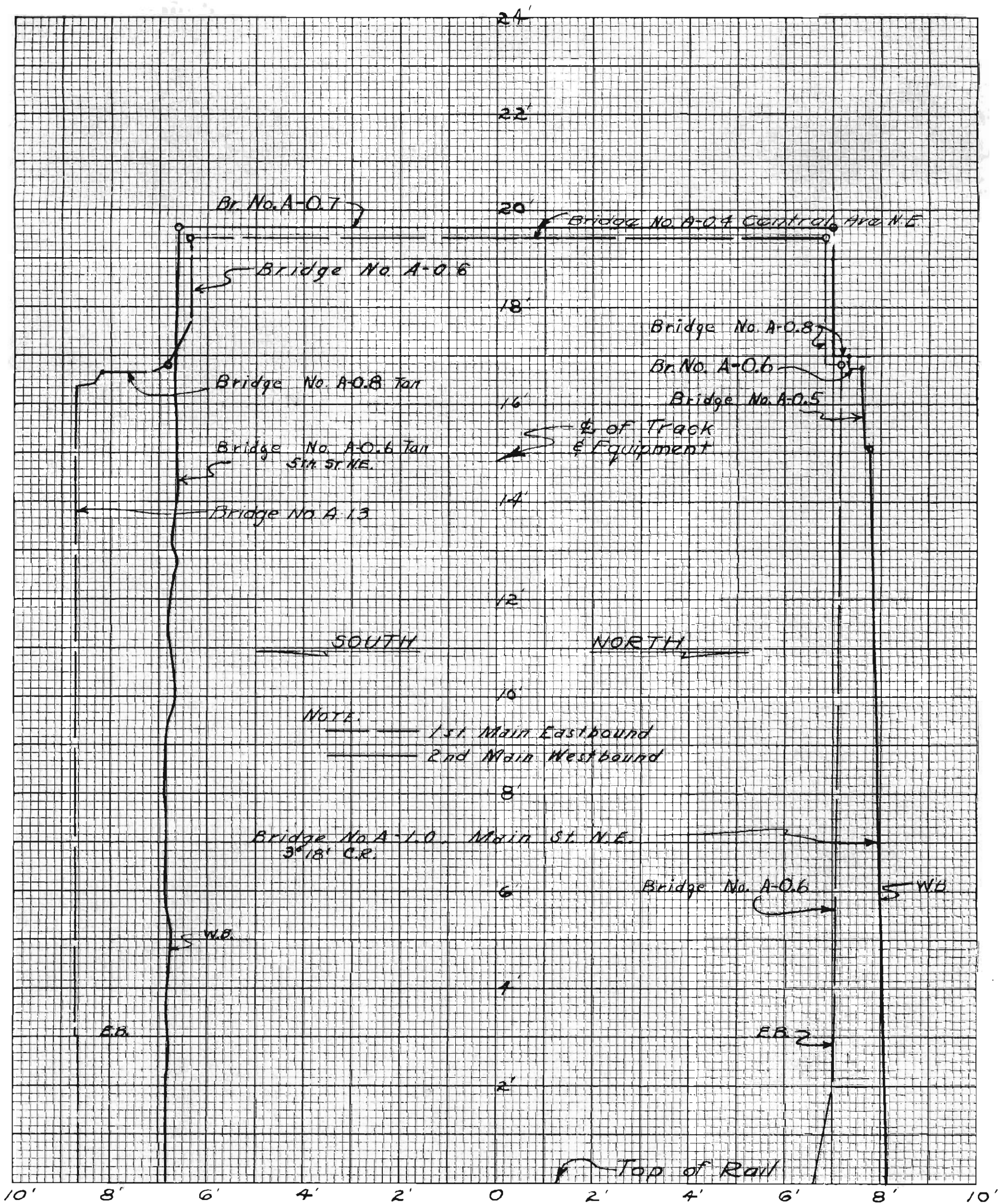

NOTE:  
Clearance diagram is shown  
looking west towards Seattle.

GREAT NORTHERN RAILWAY  
WILLMAR DIVISION  
UNIV. SWITCH TO U. D. JCT. VIA MPLS. JCT.  
**CLEARANCE DIAGRAM**

OFFICE OF CHIEF ENGINEER ST. PAUL, MINN.

CORRECTED TO Nov. 1907

DATE PRINTED

167-5958-6



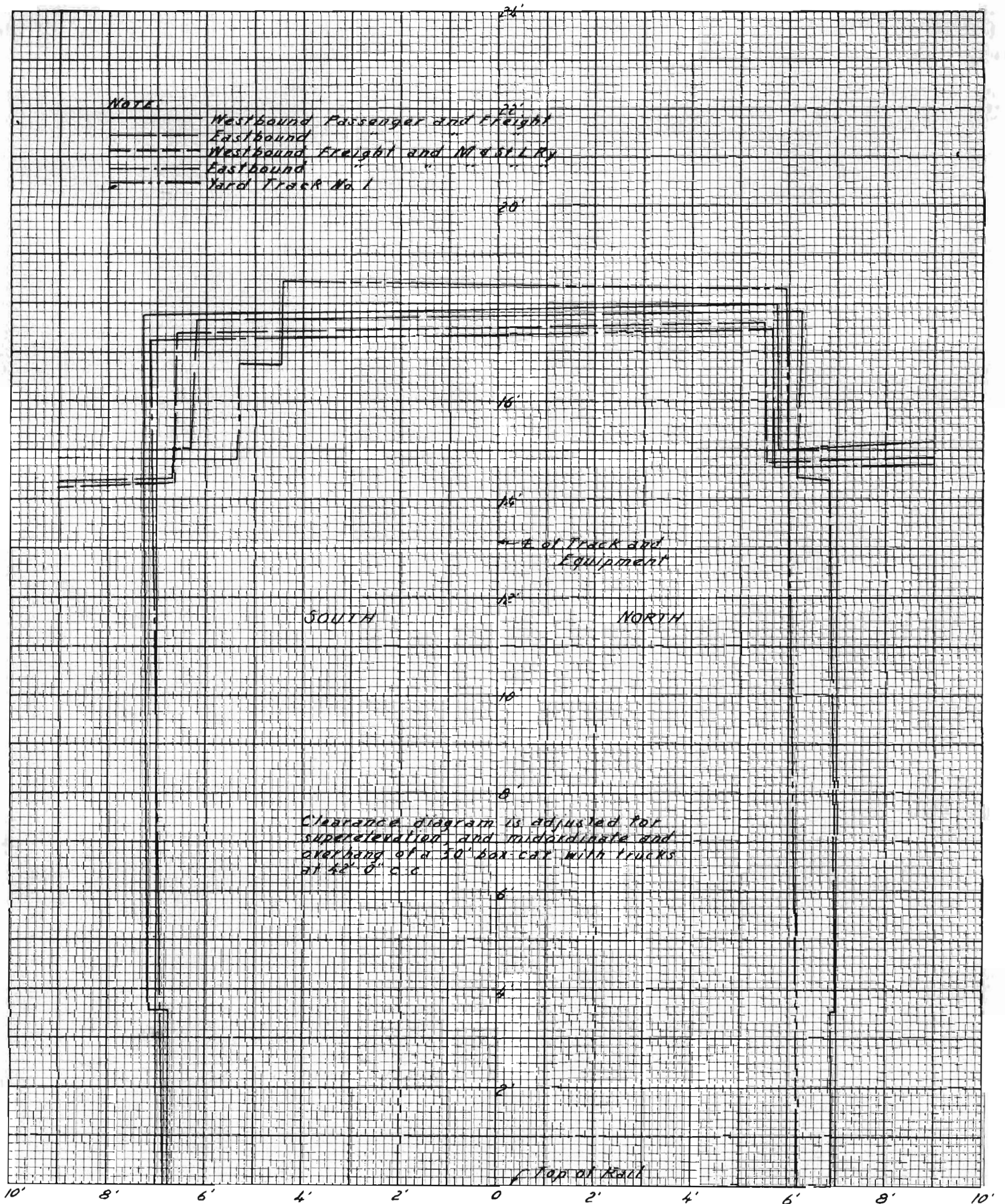

GREAT NORTHERN RAILWAY  
 WILLMAR DIVISION  
 UNION DEPOT JCT. TO LYNDALE JCT. MPLS., MINN.  
**CLEARANCE DIAGRAM**  
 OFFICE OF CHIEF ENGINEER ST. PAUL, MINN.  
 CORRECTED TO .....



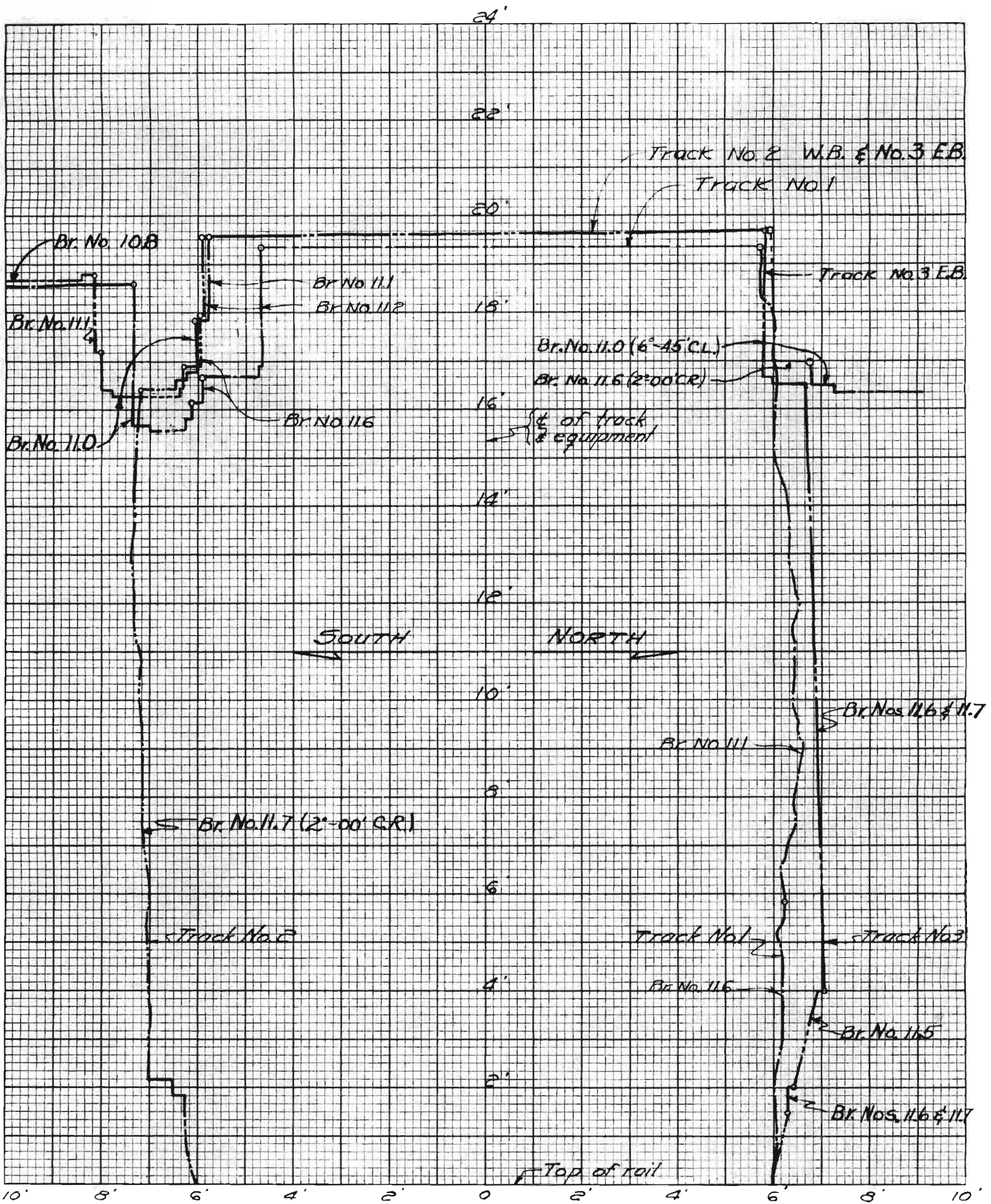

NOTE:  
Clearance diagram is shown  
looking west towards Seattle

GREAT NORTHERN RAILWAY  
WILLMAR DIVISION  
UNION DEPOT JCT. TO LYNDALE JCT. MPLS., MINN  
TRACKS NO. 1, 2, & 3

**CLEARANCE DIAGRAM**

OFFICE OF CHIEF ENGINEER ST. PAUL, MINN

CORRECTED TO APRIL 1907

DATE PRINTED

167-5958-7A



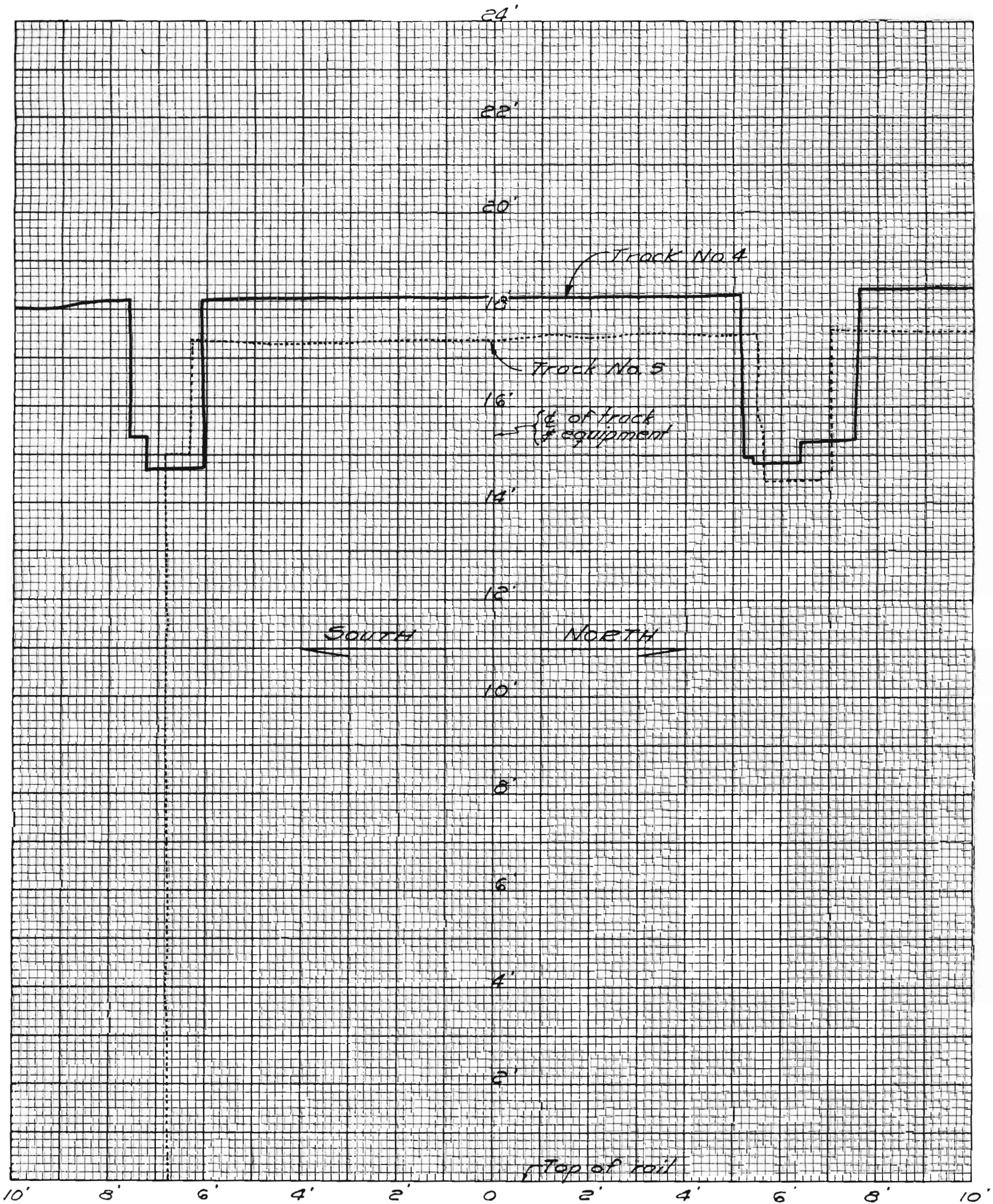

NOTE:  
 Clearance diagram is shown  
 looking west towards Seattle.

GREAT NORTHERN RAILWAY  
 WILLMAR DIVISION  
 UNION DEPOT JCT. TO LYNDALE JCT. MPLS., MINN  
**TRACKS NO. 4&5**  
**CLEARANCE DIAGRAM**

CORRECTED TO *11-19-1911*

DATE PRINTED

167-5958-7B



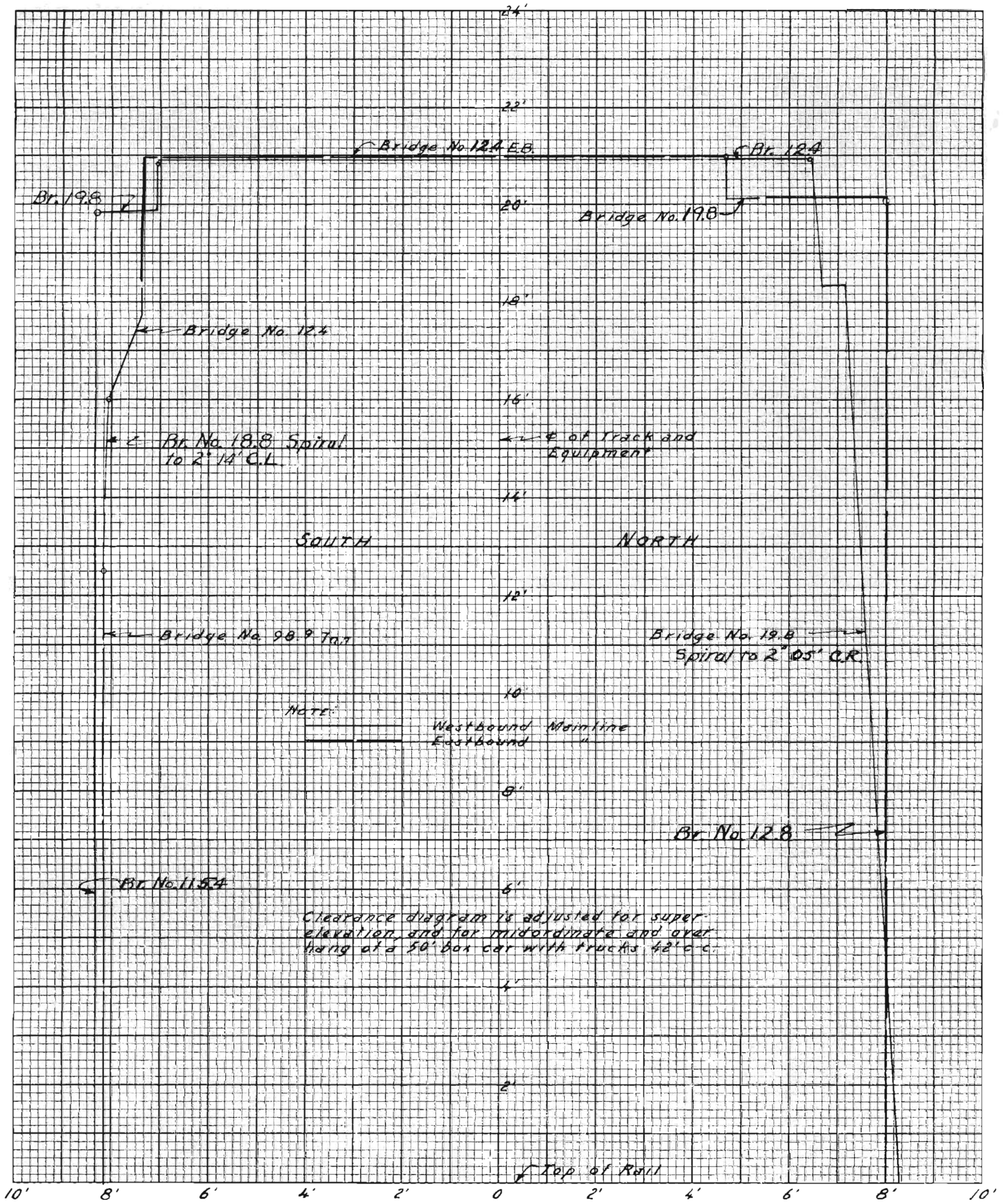

GREAT NORTHERN RAILWAY  
 WILLMAR DIVISION  
 LYNDALE JCT. MPLS., MINN. TO BRECKENRIDGE  
**CLEARANCE DIAGRAM**

OFFICE OF CHIEF ENGINEER ST. PAUL, MINN.

CORRECTED TO.....

DATE PRINTED

167-5958-8



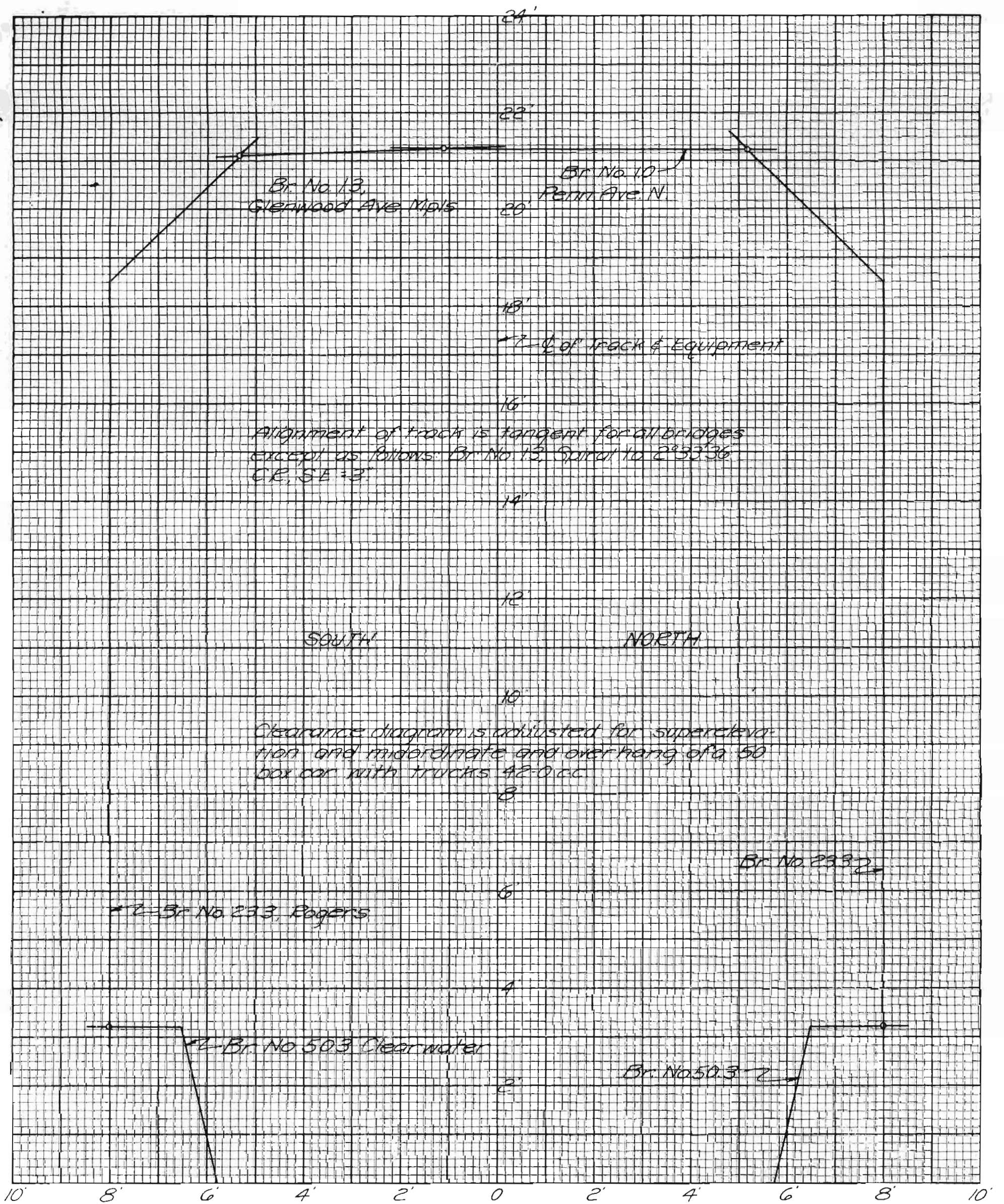

GREAT NORTHERN RAILWAY  
 WILLMAR DIVISION  
 LYNDALE JCT. MPLS., MINN. TO ST. CLOUD  
**CLEARANCE DIAGRAM**

OFFICE OF CHIEF ENGINEER ST. PAUL, MINN.  
 CORRECTED TO.....

DATE PRINTED

167-5958-9



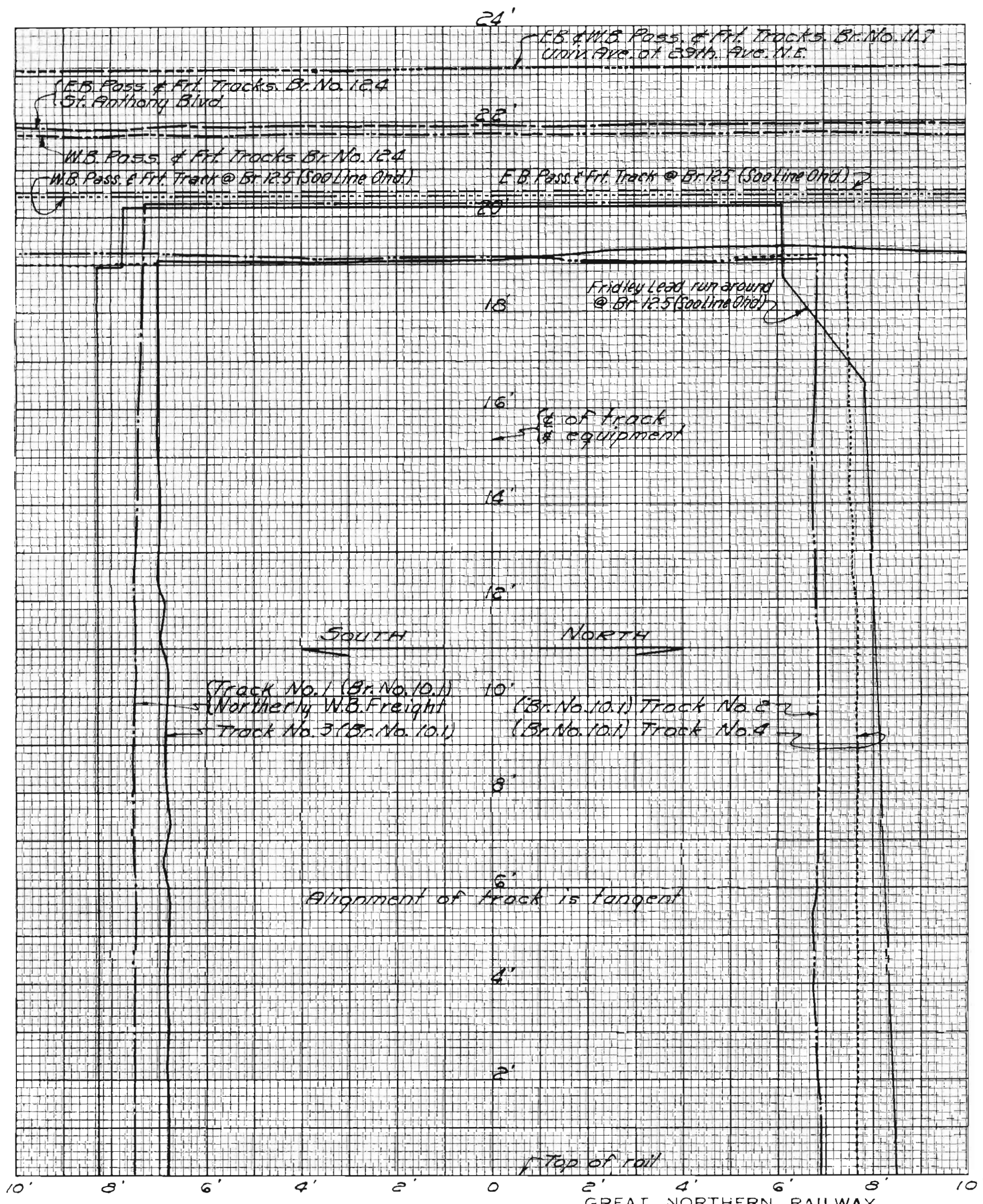

NOTE:  
 File No 167-5956-1M refers to file number for the Mesabi Divn.  
 File No 167-5958-10W refers to file number for the Willmar Divn.

GREAT NORTHERN RAILWAY  
 MESABI & WILLMAR DIVISIONS  
 MINNEAPOLIS JCT. TO COON CREEK JCT., MINN  
**BRIDGES NO. 10.1, 11.7, 12.4, & 12.5**  
 OHD BRIDGES AT MPLS., MINN.  
**CLEARANCE DIAGRAM**  
 OFFICE OF CHIEF ENGINEER ST. PAUL, MINN.

DATE PRINTED CORRECTED TO *Jan 1969*  
167-5956-1M  
167-5958-10W



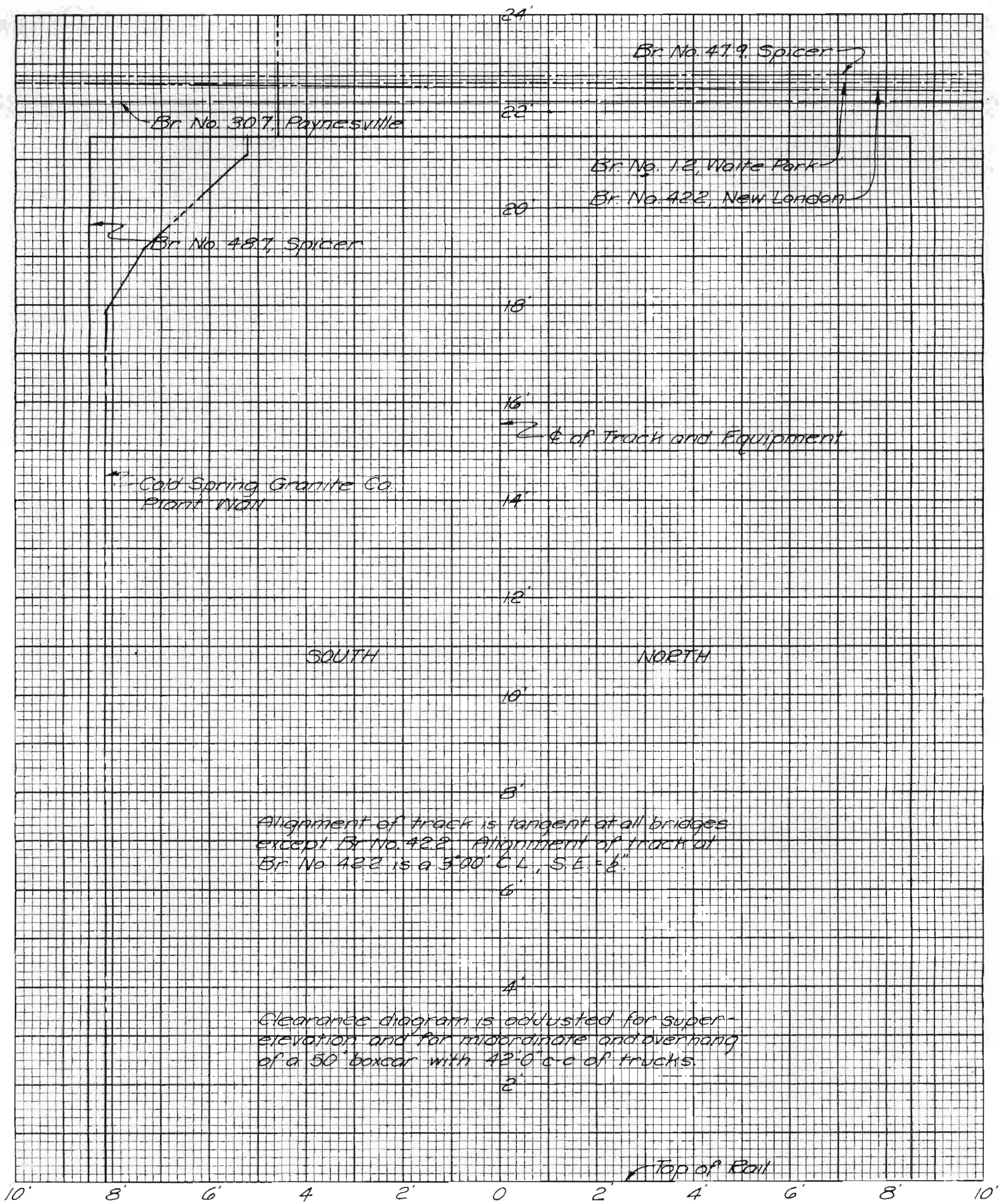

GREAT NORTHERN RAILWAY  
 WILLMAR DIVISION  
 ST. CLOUD TO WILLMAR  
**CLEARANCE DIAGRAM**

OFFICE OF CHIEF ENGINEER ST. PAUL, MINN.

CORRECTED TO .....

DATE PRINTED

167-5958-11



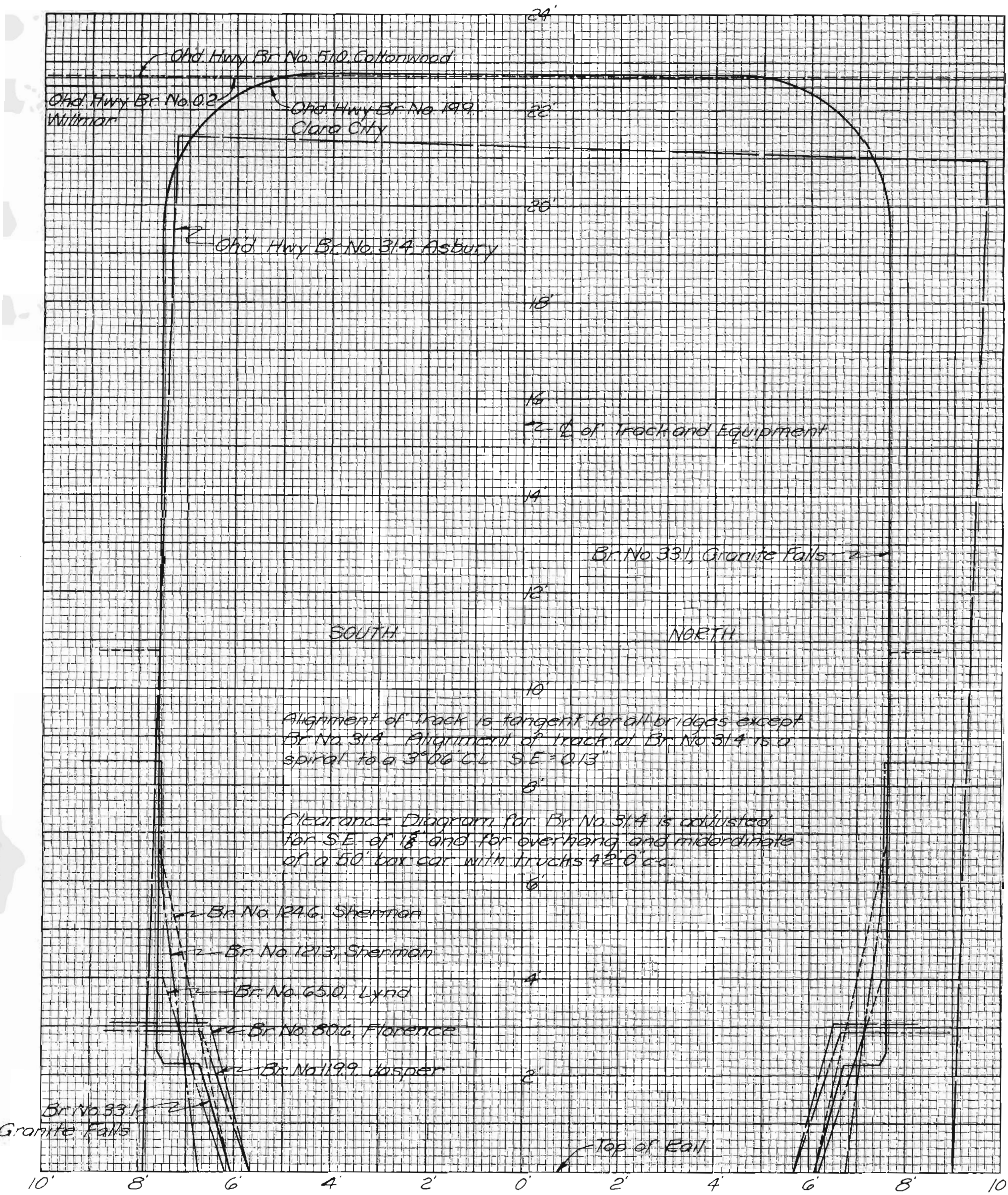

GREAT NORTHERN RAILWAY  
 WILLMAR DIVISION  
 WILLMAR TO GARRETSON  
**CLEARANCE DIAGRAM**

OFFICE OF CHIEF ENGINEER ST. PAUL, MINN.

CORRECTED TO

DATE PRINTED

167-5958-12



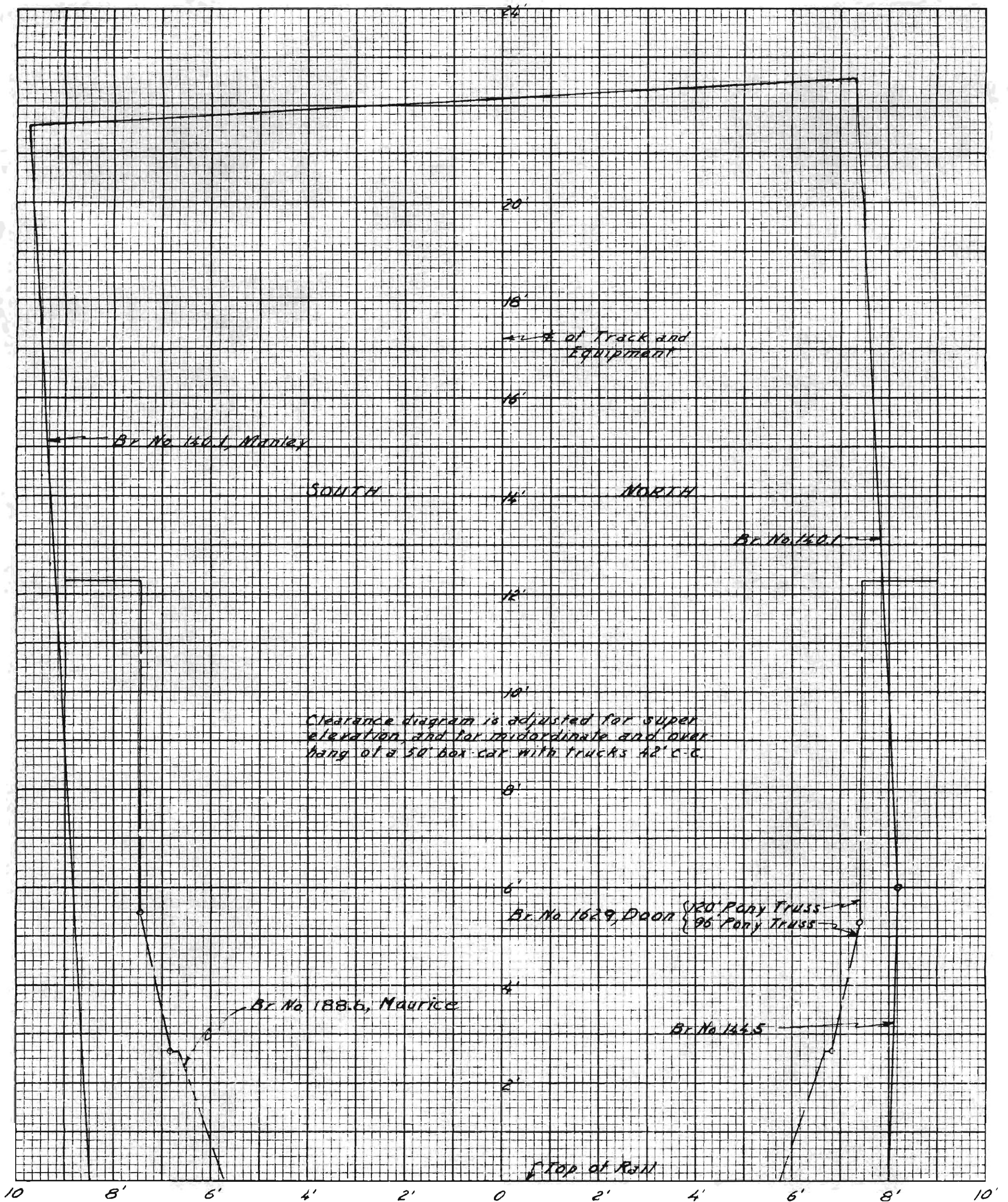

GREAT NORTHERN RAILWAY  
 WILLMAR DIVISION  
 GARRETSON TO SIOUX CITY  
**CLEARANCE DIAGRAM**

OFFICE OF CHIEF ENGINEER ST. PAUL, MINN.

CORRECTED TO Oct. 1967.....

DATE PRINTED

167-5958-13



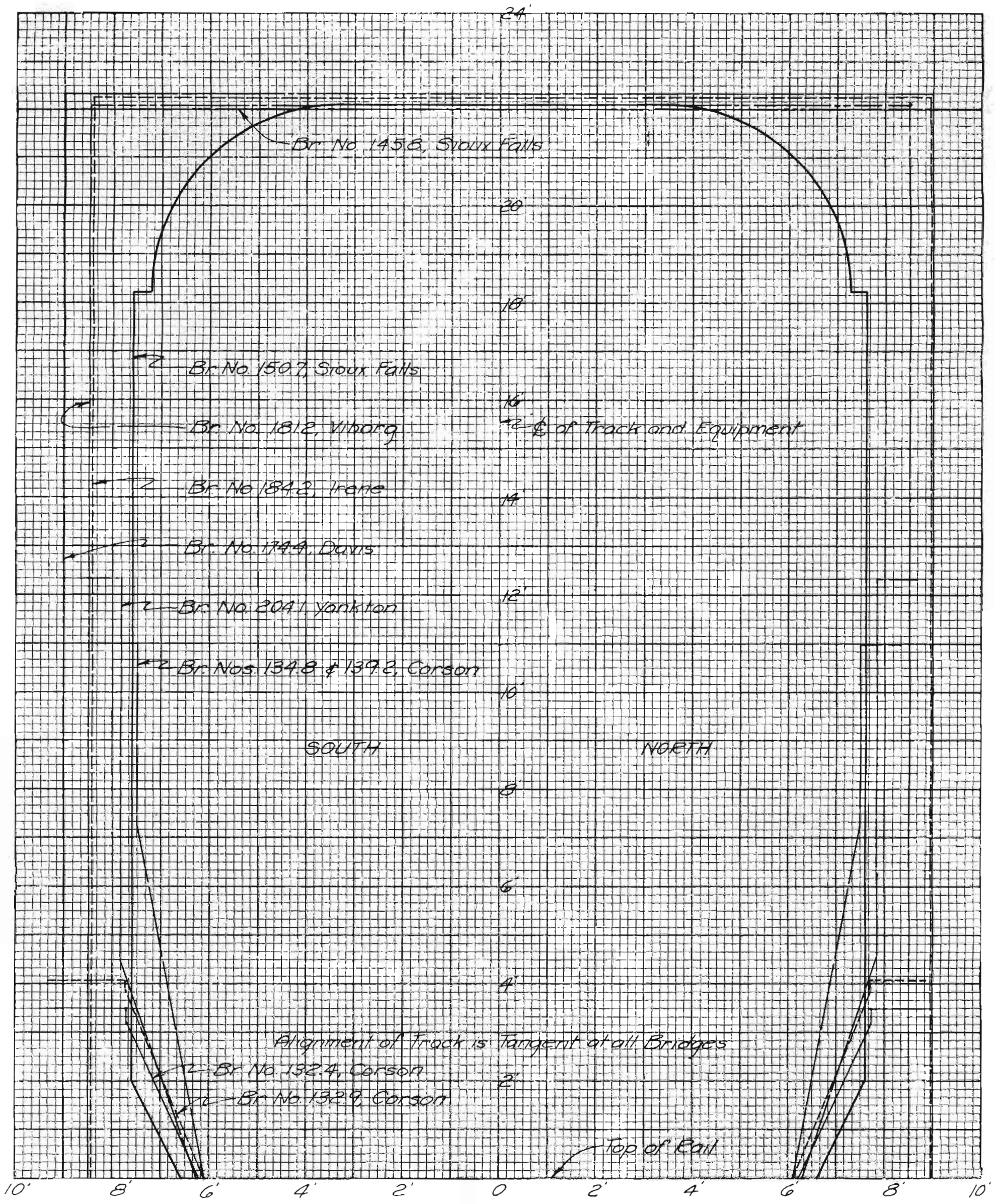

GREAT NORTHERN RAILWAY  
 WILLMAR DIVISION  
 GARRETSON TO YANKTON  
**CLEARANCE DIAGRAM**

CHIEF ENGINEER ST. PAUL, MINN.

CORRECTED TO

DATE PRINTED

167-5958-14



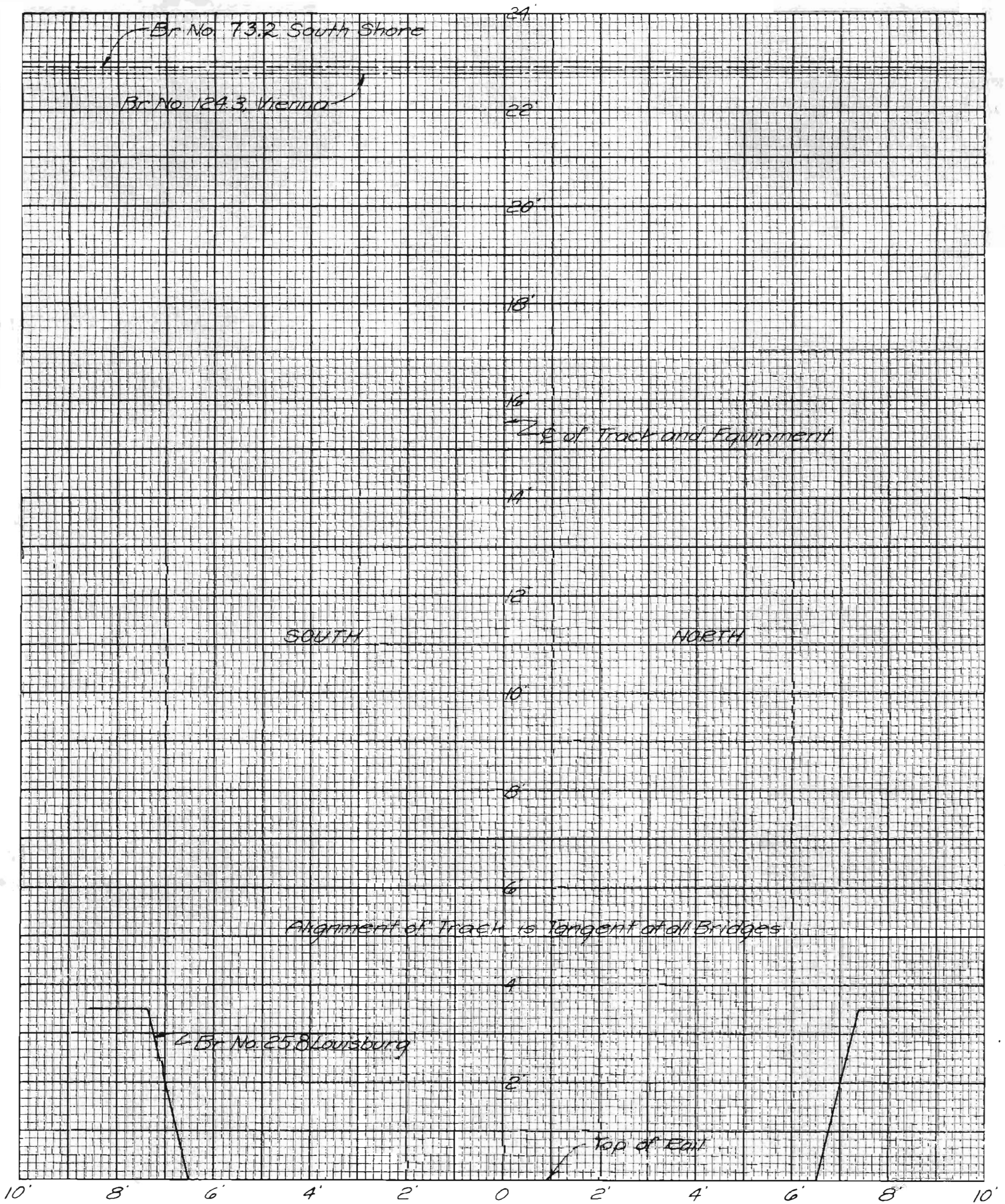

GREAT NORTHERN RAILWAY  
 WILLMAR DIVISION  
 BENSON TO HURON  
**CLEARANCE DIAGRAM**

OFFICE OF CHIEF ENGINEER ST. PAUL, MINN.

CORRECTED TO *[Signature]*

DATE PRINTED

167-5958-15



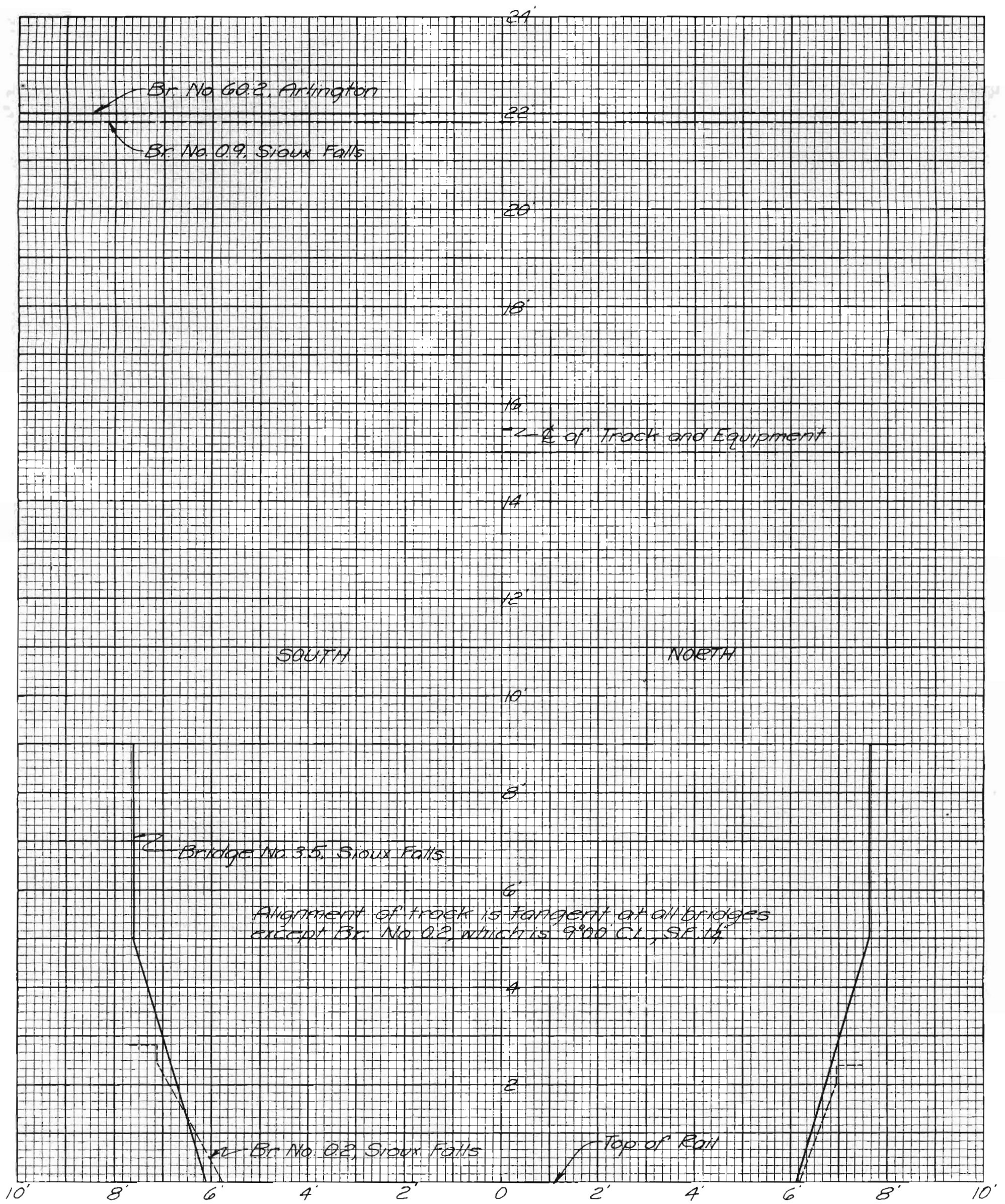

GREAT NORTHERN RAILWAY  
 WILLMAR DIVISION  
 WATERTOWN TO SIOUX FALLS  
**CLEARANCE DIAGRAM**

OFFICE OF CHIEF ENGINEER ST. PAUL, MINN.

CORRECTED TO \_\_\_\_\_

DATE PRINTED \_\_\_\_\_

167-5958-16



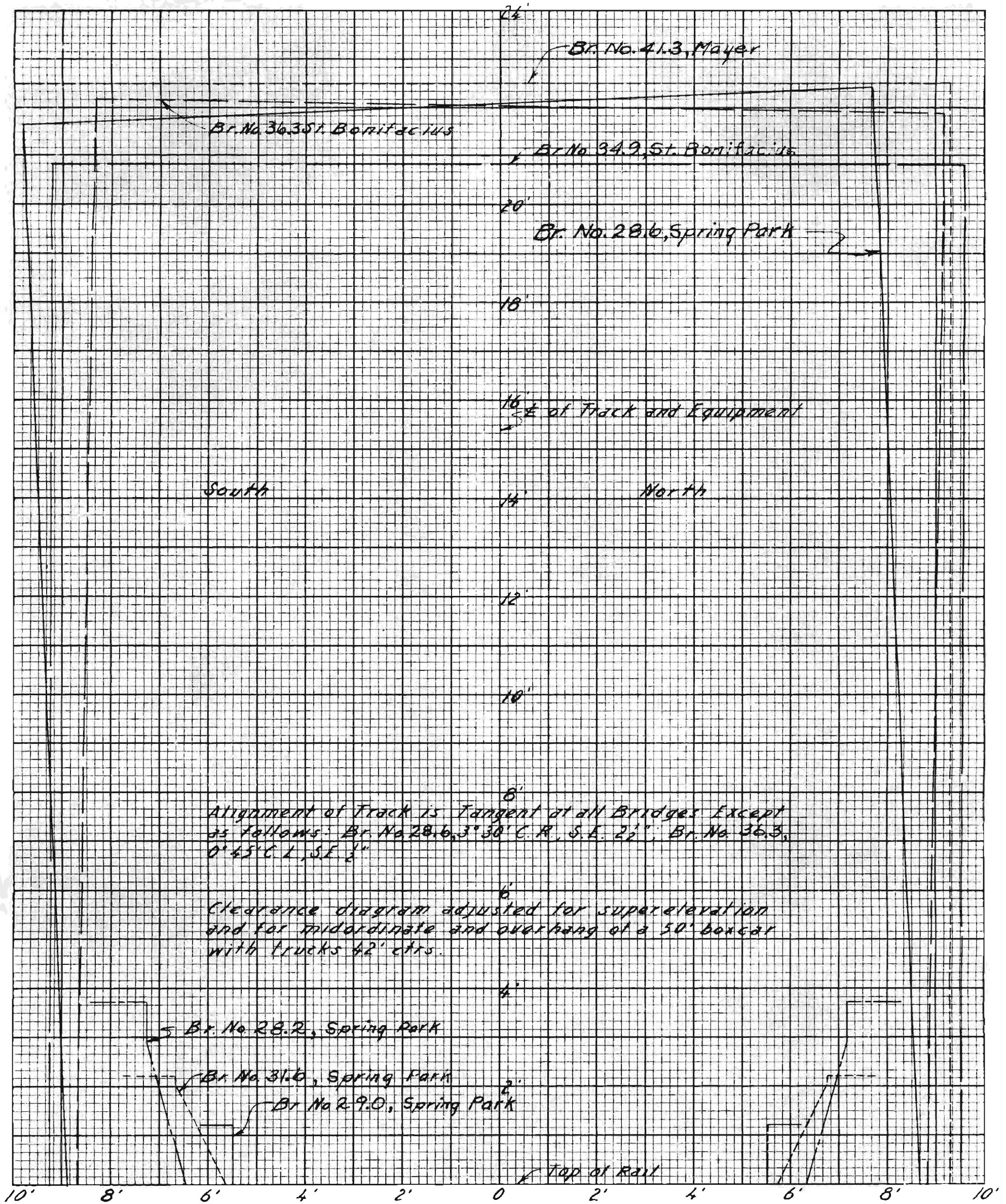

GREAT NORTHERN RAILWAY  
 WILLMAR DIVISION  
 HUTCHINSON JCT. TO HUTCHINSON  
**CLEARANCE DIAGRAM**

OFFICE OF CHIEF ENGINEER ST. PAUL, MINN.

CORRECTED TO *N. 10/10/17*

DATE PRINTED

167-5958-17



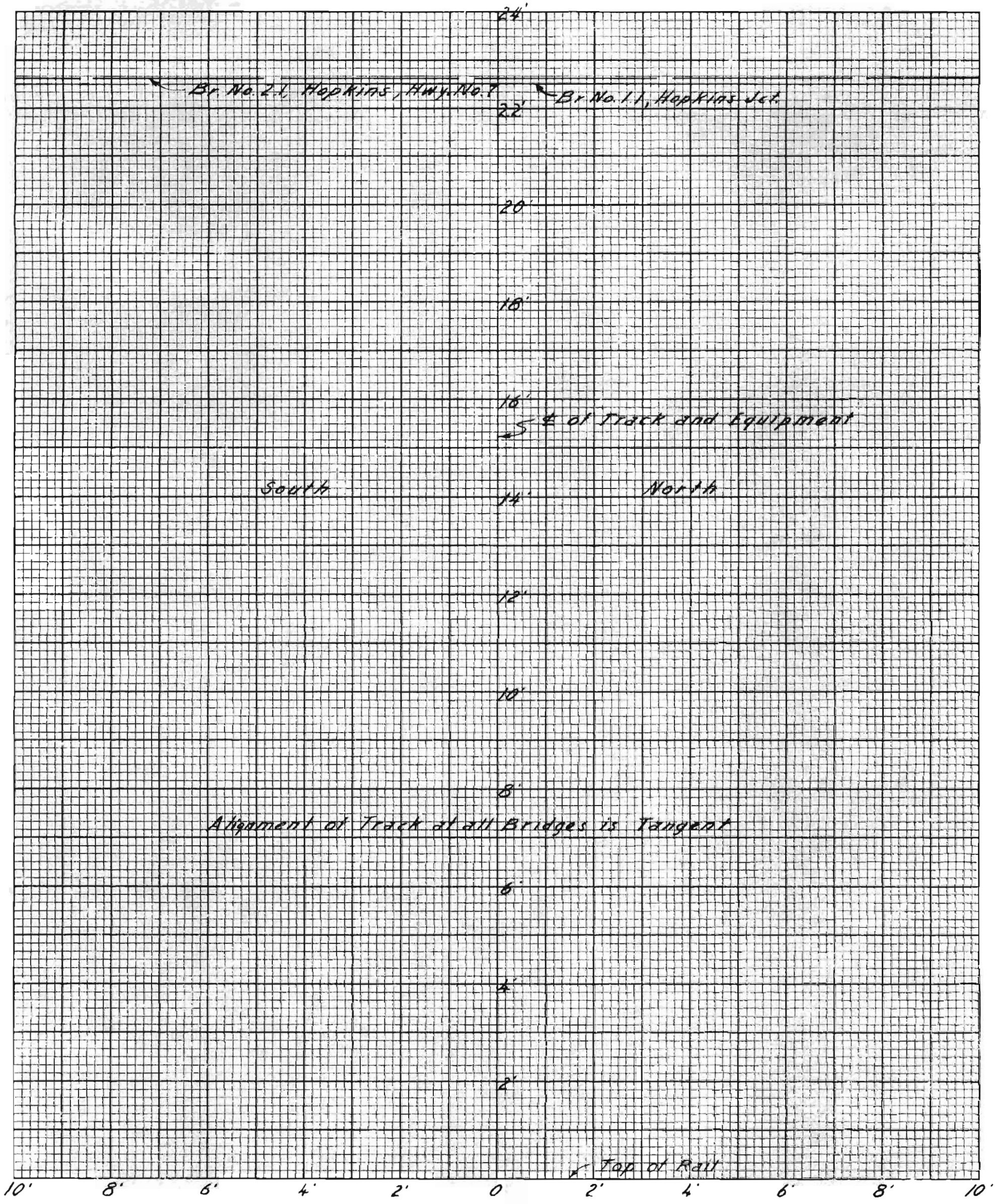

GREAT NORTHERN RAILWAY  
 WILLMAR DIVISION  
 HOPKINS JCT. TO HOPKINS  
**CLEARANCE DIAGRAM**

OFFICE OF CHIEF ENGINEER ST. PAUL, MINN.

CORRECTED TO *Oct. 1927*

DATE PRINTED

167-5958-18



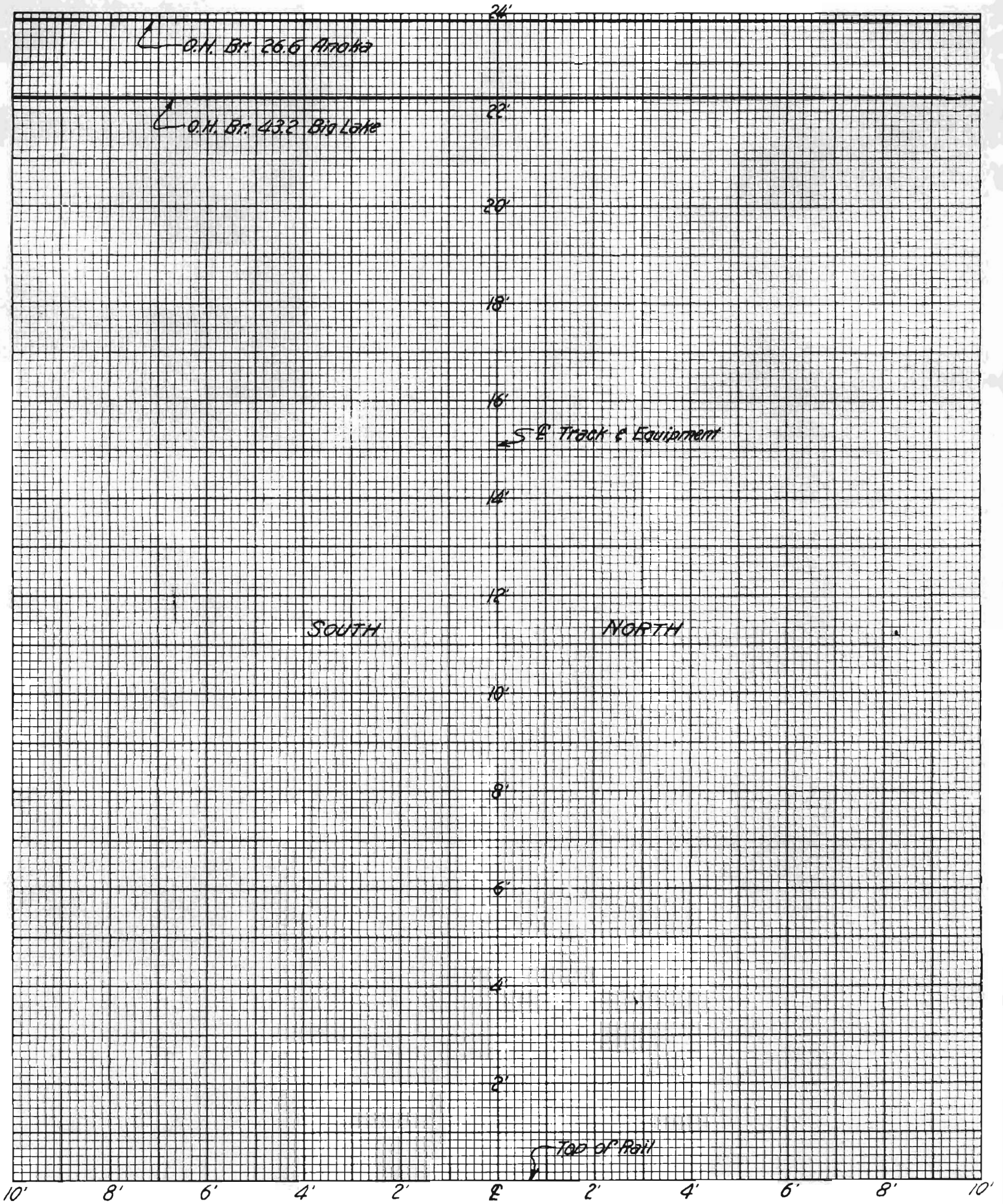

GREAT NORTHERN RAILWAY  
 WILLMAR DIVISION  
 COON CREEK TO ST. CLOUD  
**CLEARANCE DIAGRAM**  
 OFFICE OF CHIEF ENGINEER ST. PAUL, MINN.  
 CORRECTED TO \_\_\_\_\_

167-5958-19

DATE PRINTED